BUYER'S GUIDE

Packaging • Shipping • Storage
Organization • Safety • Material Handling

Volume 8

cabot

50 YEARS

50+ YEARS SUPPORTING LOCAL BUSINESS WWW.CABOTSS.COM

WWW.CABOTSS.COM • 1-800-565-0606

BUYER'S GUIDE

Sustainability at Cabot

How does Cabot help your business reduce it's carbon footprint?

As a packaging supplier, we feel strongly about transitioning to supplying only products that are made from recycled materials; packaging that is recyclable; products that are able to be re-used; or products that are compostable. We actively seek out suppliers who are adhere to this way of thinking and are changing their product offerings to reflect our strong environmental sustainability goals.

We will continue to work towards reducing our environmental impact and provide products that help our customers achieve this goal by:

1) Watching and understanding sustainable packaging trends.
2) Collaborating with sustainable suppliers.
3) Promoting source reduction.
4) Embracing corrugated packaging.
5) Providing transparent communication with our customers.

We will continue to search for new sustainable products, reducing the carbon footprint by purchasing as local as possible. We will let you know as new sustainable products become available!

What does Cabot do to reduce it's own carbon footprint?

All of our vehicles are now Hybrids. All of the light bulbs used at our location are LED, lasting much longer and using less power. We have reduced pallet stretch film consumption by using a very thin gauge, high-performance stretch film on all wrapped pallets. We re-use as much packaging as possible.

Buying Locally

The more we support each other locally, the more sustainable all of our businesses will be. Cabot employs 20 full time Nova Scotians, who all support the local economy with their hard-earned dollars. Farmers markets, restaurants, theatres, sports organizations all benefit! Cabot is proud to support many local charities such as Hope Blooms, The Chester Playhouse, Bonny Lea Farm, Phoenix House, Feed Nova Scotia, The North Grove, Souls Harbour Rescue Mission, Neptune Theatre, Adsum House, Big Brother's-Big Sister's, Shelter NS, Canadian Red Cross and more.

For your convenience, all sustainable products in this catalogue have been marked with a green leaf.

Customer Service & Sales

TF 1-800-565-0606
T (902) 468-2057
E info@cabotss.com

Kim Beed

Customer Service Manager

T (902) 468-9352
E sales@cabotss.com

Michelle Bresson

Sales Representative

Burnside, Bedford, Airport to Debert, Lakeside, Halifax and Bayers Lake, North-Eastern Nova Scotia, Valley, Cape Breton Island, Moncton & Shediac Area.

C (902) 456-3623
E sales@cabotss.com

Greg Clark

Social Media/Sales Representative

Burnside to Eastern Shore, Downtown Halifax, Sackville, Mt. Uniacke, Masstown to Amherst, Timberlea/Prospect to Shelburne, PEI

T (902) 481-1838
C (902) 222-4175
E sales@cabotss.com

Shannon Gillis

Sales Representative/Matting Specialist

Burnside and Downtown Dartmouth, Southwest Nova to Annapolis Royal, Western & Northern New Brunswick

T (902) 468-9337
C (902) 817-4300
E sales@cabotss.com

Andrew Gervais

Sales Representative

Our dedicated Rousseau Storage Specialist.
Call today with your storage problems!

T (902) 481-1223
C (902) 210-3455
E sales@cabotss.com

Lauren Masters

Sales Support/Inside Sales Representative

T (902) 468-9356
E sales@cabotss.com

Shauna Hunsley

Sales Support/Inside Sales Representative

T (902) 481-1091
E sales@cabotss.com

Nicole Gale

General Manager

T (902) 481-1918
E sales@cabotss.com

Sustainablity at Cabot..... Inside Cover
Greener Packaging Choices 2

Packaging and Shipping.....3 – 35

Sustainable Protection, Wrapping and Void Fill .....3 – 5
Sustainable Sheets and Pads 6
Paper Cushioning System and Paper Void System 7
Stocked Paper Bags (No Handles)..... 8
Stocked Paper Bags (With Handles) 9
Tape and Tape Dispensers.....10 – 13
Stretch Film and Stretch Film Tools .....14 – 16
Strapping, Seals, Tools and Machines .....17 – 20
Poly and Wire Buckle Demonstrations 21
Strapping Bundles.....22 – 23
Edgeboard, Anti-Slip & Air Bags, Container Liners 24
Boxes, Staplers and Staples 25
Protective Packaging and Void Fill.....26 – 27
Paper Packaging.....28 – 29
Poly Bags & Tubing, Vacuum Bags, Sealers .....30 – 32
Packing List Envelopes, Mailers..... 33
Labels..... 34
Tags and Security Seals 35

Material Handling .....36 – 39

Build Your Own Magliner Hand Truck.....36 – 37
Magliner Stocked Hand Trucks & Carts..... 38
Trucks, Carts and Pallet Jacks 39

Warehouse General.....39

Dock Equipment, Aisle Marking Tape, Sweeping 39
Compound, Strip Doors, Poly Twine, Mats

Personal Protection 40

Gloves, Aprons, Sleeves, Beard Covers, Hair Nets.... 40

Storage and Organization .....41 – 44

"R" Stationary and Mobile Cabinets..... 41
Spider Shelving and Mini-racking.....42 – 43
Workbenches and Work Stations 44

Find our environmentally friendlier products marked with a green leaf!

Set up your Cabot e-commerce account today to order online!

Contact online@cabotss.com or phone (902) 481-1092

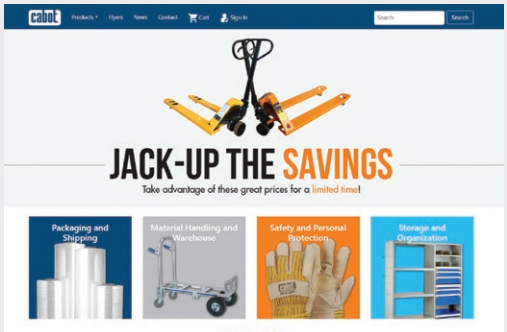

How can I make greener packaging choices?

Make life easier with some greener product alternatives from Cabot!

Box Sealing Tape (Hand Length)
PPC4810

Recycled Material Box Sealing Tape (Hand Length)
PPC4810RC

Kraft Gum Tape
PTK9001

Stretch Film
SFM2070C

- 70 ga
- Conventional Stretch Film

Axis 2.0 Stretch Film
SFM204565

- 45 ga

Use up to 40% less film! Reduce carbon footprint by up to 6 kg of CO_2 for each kg of plastic saved! Highest load containment in thin gauge films.

Bubble Wrap
PC24250

Eco Bubble Blue
PC24250ECO

Contains a minimum of 95% post-industrial recycled content.

ProPlank™ Extruded Polyethylene Foam Planks (Black)
FMP4905B

Honeycomb Pallet Sheets
HC484005

100% recyclable and compostable!

Bubble Wrap
PC12750P

HexcelWrap™ Paper
H-1002

As protective as bubble for wrapping, 100% recyclable and compostable!

Foam Sheets
FMF241082

Honeycomb Pallet Sheets
HC48402

100% recyclable and compostable!

Stretch Film
SFU1515CW

- 80 ga

Stretch Film
SFU1375

- 70 ga
- 13" x 1476'

100% recyclable! Made with 25% post consumer recyclate and up to 50% other recycled materials!

Air Pillows
100699315

HoneyPack Paper Air Pillows
48039

Recycled Content Air Pillows
101225463

Stretch Film (80 ga)
SFU1715

Platinum Max Hand Wrap Stretch Film (48 ga)
SFU1848

Use less plastic but the same strength!

Eco-Lite Kraft Cushioned Mailers
ELSS2

Jiffy® Padded Mailers
100915967

100% recyclable and compostable!

Curby Mailer™
CURBY5

100% recyclable and compostable!

Stretch Film
SFU1316A

- 63 ga
- Conventional Stretch Film

Cabotlite Pre-Stretch Film
SFU1614CL

A great replacement - lighter to use and less plastic in the environment!

Some helpful, sustainable packaging facts:

- Steel strapping is easier to recycle than green polyester strap - and actually gets recycled!
- Paper bags allow food to breath and last longer than plastic bags.
- Paper bags are made from recycled paper and are recyclable and/or compostable!
- Thermal paper pads are a great substitute for styrofoam coolers and are 100% compostable! Win, win!

Sustainable Protection, Wrapping and Void Fill

WRAPPING

HexcelWrap Paper

H-1002

Paper cushioning material for use with MPS-1100.

- 100% recyclable
- Superior protection vs bubble
- #50 kraft paper
- 15.25" when expanded

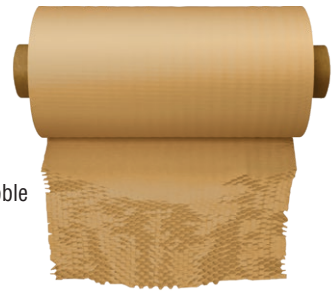

HexcelWrap Dispenser

MPS-1100

Dispenser for use with H-1002 HexcelWrap paper.

- Eases dispensing of wrap
- 13.25" x 17.5" x 8.5"
- 4 lbs

HEXCEL PACK™ Provides the most protective, cost-effective and environmentally-friendly protective wrap available. Superior protection over plastic bubble with little to no impact on the environment or the ecosystem. Made from 100% PEFC Canadian paper.

Pubble, paper bubble wrap that replaces regular bubble wrap.

PUBBLE.34

- 3/4" bubbles
- Roll 12" x 100'
- 16" perforations

PULPI

PUBBLE.38

- 3/8" bubbles
- 12" x 250' sheets
- 12" perforations

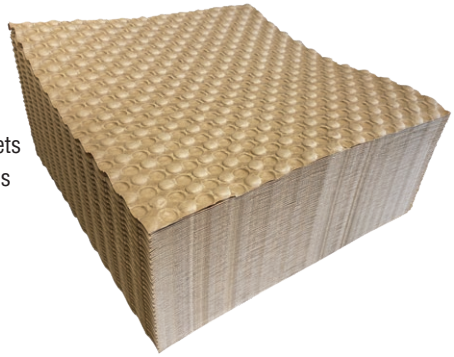

Geami Ready Kraft Paper Roll

10000480

- 150'
- 25 rolls/pallet

Ranpak®

Kraft Paper Kushion

Use like bubble wrap. Made with 100% biodegradable, recycled paper. Greater impact protection than plastic bubble.

- 15" perforations
- 3 ply
- 0.15" thick

100019763B

- 12" x 350'

100019765

- 24" x 350'

SEE

Kraft Paper Sheets

KWP1830SH

- 18" x 18"
- DD30
- Approximately 2200 sheets
- 50 lbs

Sustainable Protection, Wrapping and Void Fill

BLOCKING PROTECTION

Honeycomb Corrugated Pallet Sheets

Corrugated cardboard with a honeycomb structure.

HC484005
- 48" x 40" x 0.5"

HC48402
- 48" x 40" x 2"

Other dimensions and thicknesses available.

Coil Protector

3030050250C
- 3" x 3" x 0.50" x 250' roll
- Recycled chip board
- 2 rolls/case
- Sold per case

SIGNODE®

Flexi-Hex

Flexi-Hex is an innovative, protective packaging sleeve made from 100% recycled paper that helps protect fragile products in transit. In other words, Flexi-Hex is a superior alternative for unsustainable bubble wrap, air filled plastic and poorly designed packaging that creates excess waste.

Flexi-Hex Extra Small

FLEXIHEX-XS
- 1" x 4"H
- Kraft paper

PULPI

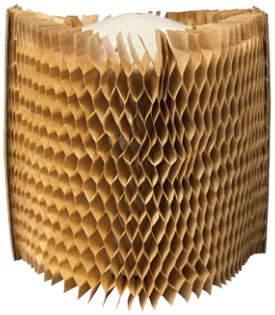

Flexi-Hex Small

FLEXIHEX-XS
- 1" x 8"H
- Black kraft paper

PULPI

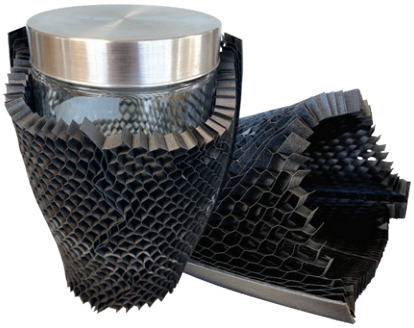

Flexi-Hex Medium

FLEXIHEX-M
- 1" x 10"H
- Kraft paper

PULPI

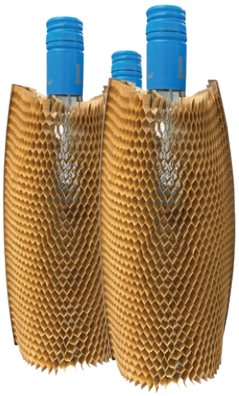

Flexi-Hex Large

FLEXIHEX-L
- 1" x 14"H
- Kraft paper

PULPI

Sustainable Protection, Wrapping and Void Fill

VOID FILL

Crinkle Paper

PAPERCRINKLE

- Kraft brown paper
- 10 lbs
- 3 mm width
- Acid-free
- Single-layer of paper

PAPERCRINKBL

- Black paper
- 10 lbs
- 3 mm width
- Acid-free
- 30% recycled paper
- Single-layer of paper

FasFil® Mini

101091960

FasFil® Mini is an individually boxed fanfold paper that doubles as a void fill paper dispenser. A sustainable paper solution made of recyclable, reusable and biodegradable material that may be used with the FasFil® M Paper Dispenser.

- 15” x 1400’
- 1 ply

Pod 2000 Air Pillow Machine

48000

- Supplies air pillows for up to 4 workstations
- Programmable configurations: 8” air pillows or 16.5” & 32” air pillow mats
- Used for void fill, product cushioning and wrapping.
- Optional Bluetooth® control for remote operation

HSM ProfiPack C400 (Cardboard Shredder)

1528137

Transform your used cardboard into packaging material! An environmentally friendly way to reuse your cardboard waste.

Specifications:

- Cutting capacity: 1 layer
- Entry width: 16.3” (415 mm)

Paper Air Pillow

48039

- 8” x 4” x 1000’
- 0.8 mil
- For medium to heavy goods
- Made with 100% recycled paper
- Lined with an eco-friendly film or sealing and perforated for easy separation
- Home-compostable & 100% recyclable

Protect products with Sustainable Sheets & Pads

Honeycomb Corrugated Pallet Sheets

Corrugated cardboard with a honeycomb structure.

HC484005
- 48" x 40" x 0.5"

HC48402
- 48" x 40" x 2"

Other dimensions and thicknesses available.

Corrugated Pallet Sheets

PALPIER

- 40"L x 48"W
- Corrugated cardboard
- Fit most common size boxes and pallets
- Can be placed between layers of product as protection

Boxboard Sheets

QT20231004-1

- 40" x 48"
- High quality paper
- 2500 sheets/skid

Other dimensions and thicknesses available.

Anti-Slip Sheets

AS37X45

- 37" x 45" sheets
- 5000/skid (also sold in 250 lots)
- Recycled paper, coated 2 sides
- High non-slip properties
- Flat and consistent sheets

Stabulon® prevents slippage, ensures cohesion of your pallet to secure and optimize the packaging of your products.

How are they used?

Pallet covers, partition sheets, chipboard, tier sheets, and separator sheets help to stabilize boxes and products during transport. Cover sheets protect from dust. Grip push-pull sheets eliminate slippage, secure loads, and can replace or supplement wooden pallets.

All anti-skid sheets help stabilize loads, allowing the customer to use less stretch film and use lower gauge, high performance films. **Less plastic is good!**

Sealed Air Paper Solutions

ProPad™ Paper Cushioning System

ProPad™ paper system provides the best paper cushioning packaging material for your operation. Dispensing modes include manual, auto-repeat, endless, and ordered modes to meet your productivity goals of product protection.

Specifications:

- Weight (without material) 322 lb / 146kg
- Overall size 34" x 29" x 59"
- Electrical 115 VAC, 50/60 Hz
  Single phase, 15A service
  230 VAC, 50 Hz,
  Single phase, 10A service
- CE, TUV and PSE approved
- For use with 100437685 paper

FasFil™ Jr. Paper Void-Fill System

The SEALED AIR® brand FasFil Jr. is a compact and full-featured, on-demand paper void-fill system specifically designed for pack station needs. Ideal for medium-volume shippers, this innovative solution can be installed in seconds for maximum uptime. Its compact size optimizes the pack station area with mounting options that include tabletop or floor stand. Designed to swivel for quick and easy paper loading, this void-fill system offers users the option to cut-and-hold or manual mode, which allows for custom paper lengths, all available at the push of a button.

- Compact
- Quick installation
- Minimum paper loading time
- Customizable paper lengths
- Printed paper available
- Curbside recyclable
- Available in 100% recycled paper!

Stocked Paper Bags (No Handles)

100% recycled paper bags for parts, grocery, retail and more.

Pound Bags (Grocery DD30)

Stockcode	Weight Capacity	Dimensions	Quantity
PGB01LB	1 lb	3-1/2″ x 2-1/4″ x 6-3/4″	500
PGB02LB	2 lb	9-1/4″ x 8-1/4″ x 4″	500
PGB03LB	3 lb	4-5/8″ x 2-7/8″ x 8-5/8″	500
PGB04LB	4 lb	4-7/8″ x 3″ x 9-3/4″	500
PGB05LB	5 lb	5-1/4″ x 3-3/8″ x 10-13/16″	500
PGB06LB	6 lb	5-5/16″ x 3-5/8″ x 11″	500
PGB07LB	7 lb	5-15/16″ x 3-5/8″ x 12″	500
PGB08LB	8 lb	6″ x 4″ x 12-1/4″	500
PGB10LB	10 lb	6-1/2″ x 3-15/16″ x 13-3/8″	500
PGB12LB	12 lb	6-3/4″ x 4-3/4″ x 13-3/4″	500
PGB20LB	20 lb	16-1/2″ x 12″ x 8-1/2″	500

Printed Grocery Bags

Stockcode	Dimensions	Printed	Quantity
1060011	6″ x 3.5″ x 16″	"Fresh Bread"	1000
2090002	9″ x 6″ x 16″	"Fresh Bread"	1000

CLEARANCE

Popular Heavy-Duty, Carry-Out Bags

Stockcode	Basis Weight	Dimensions	Style	Quantity
PGB16LBD	DD60	7-3/4″ x 4-3/4″ x 13-1/4″		250
PGB50LB	50 lb	9-3/4″ x 6″ x 16-1/2″	Karry All	500
13609	70 lb	10-1/8″ x 6-3/4″ x 14-3/8″	Shorty	400
1271705000	DD50	12″ x 7″ x 17″	Car Order	500
1271706000	DD60	12″ x 7″ x 17″	Car Order	500
1271706500	DD65	12″ x 7″ x 17″	Car Order	400

Flat "Notion" Merchandise Paper Bags

Notion bags are economical and versatile. These natural kraft bags are flat, which makes them ideal for packaging flat products. Paper notion bags could also be suited for books, cookies, clothing or stationary.

Stockcode	Dimensions	Quantity
2040014	4″ x 6″	2000
14975	5″ x 7.5″	4000
2060021	6″ x 9″	500
14898	10″ x 13″	1000
211004	11″ x 14″	500
14913	13″ x 15″	1000
19209 (Liquor Quart)	4.25″ x 16″	500

Hardware Bags

A thicker version of pound DD50.

Stockcode	Weight Capacity	Dimensions	Quantity
PHWB03L	3 lb	4-3/4″ x 3″ x 8-1/2″	250
70205	5 lb	5-1/4″ x 3-7/16″ x 10-15/16″	400
70210	10 lb	6-5/16″ x 4-3/16″ x 13-3/8″	400

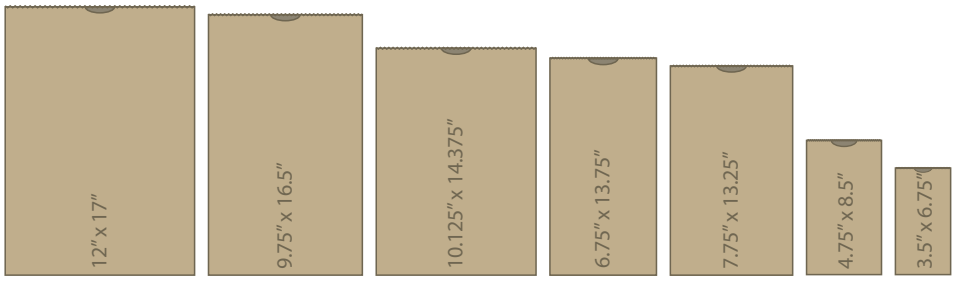

Can't find what you are looking for?
We can get it!

CALL 1-800-565-0606

Stocked Paper Bags (With Handles)

100% recycled paper bags for grocery, retail and more.

"Gem" Kraft Paper Shopping Bag

PGB55358

- 5.25" x 3.25" x 8.5"
- 250 bags/case

Wine Kraft Paper Bag

PB553113

- 5.5" x 3.1" x 13"
- #65 weight
- 250 bags/case

Double Wine Kraft Paper Bag

697772

- 6" x 3.25" x 12.5"
- 250 bags/case

"Gem" Black Paper Shopping Bag

698593

- 6" x 3.25" x 8"
- 250 bags/case

"Prime" Kraft Paper Shopping Bag

PGBPRIME

- 7" x 3.5" x 8"
- 250 bags/case

Kraft Paper Shopping Bags with Twisted Paper Handles

KRFTWIST8B

- 9.75" x 5.95" x 16.75"
- 250 bags/case

"Tempo" Paper Shopping Bag

- 100 GSM weight
- 250 bags/case

0190010

- Kraft paper
- 8" x 4.5" x 10.25"

84598

- White paper
- 8.7" x 4.5" x 10.5"

"Short Bistro" Kraft Paper Shopping Bag

698745

- 10.3" x 4.5 " x 10.5"
- 250 bags/case

Black Paper Shopping Bag

698485

- 10.3" x 4.75" x 9.75"
- 250 bags/case

"Bistro" Paper Shopping Bag

- 250 bags/case

88206

- White paper
- 11" x 5" x 13"

0190020

- Kraft paper
- 10" x 5" x 13"
- 100 GSM weight

Kraft Paper Shopping Bags with Twisted Paper Handles

KRFTWIST6B

- 12" x 7" x 17"
- 250 bags/case

"Jr. Mart" Kraft Paper Shopping Bag

- 250 bags/case

87523

- 13" x 6" x 15"
- #65 weight

89250

- 13" x 7" x 13"

"Promenade" Kraft Paper Shopping Bag

PGBPROM

- 13" x 7" x 13"
- 250 bags/case

"Royal" Kraft Paper Shopping Bag

697768

- 14" x 9" x 15.5"
- 200 bags/case

"Tote" Kraft Paper Shopping Bag

698757

- 16" x 6" x 12.5"
- 250 bags/case

"Cargo" Kraft Paper Shopping Bag

698752

- 18" x 7" x 18.5"
- 250 bags/case

"Regal" Kraft Paper Shopping Bag

89235

- 13.25" x 8.75" x 14.5"
- 200 bags/case

We have custom printed bags, call 1-800-565-0606

Box Sealing Tape (applied by hand)

Best Selling, Standard Grade, Clear and Tan

PPC4810	48 mm x 100 m	1.6 mil	#6100	Clear	36 rolls/case
PPC4810RC	48 mm x 100 m	1.75 mil	#170E	Clear	36 rolls/case
PPC48132	48 mm x 132 m	1.6 mil	#263-00	Clear	48 rolls/case
PPC7210M	72 mm x 100 m	1.6 mil	#6100	Clear	24 rolls/case
PPT4810	48 mm x 100 m	1.6 mil	#6100	Tan	36 rolls/case

PPT4810

#6100 Hand

Premium and Freezer Grade

PPC4811	48 mm x 100 m	1.9 mil	#7100	Clear	36 rolls/case
PPZ7151	48 mm x 100 m	1.95 mil	#7151	Clear	36 rolls/case
PPZ0210	48 mm x 100 m	2.1 mil	#400	Clear	36 rolls/case

Extra HD

PPC4855	48 mm x 55 m	3 mil	#1100	Clear	36 rolls/case
PV4866C	48 mm x 66 m	1.46 mil	PVC Heavy-duty	Clear	36 rolls/case

Production Grade Coloured Tape

PPG4810	48 mm x 100 m	2.1 mil	Green	36 rolls/case
PPB4810	48 mm x 100 m	2.1 mil	Blue	36 rolls/case
PPR4810	48 mm x 100 m	1.5 mil	Red	36 rolls/case
PPO4810	48 mm x 100 m	1.5 mil	Orange	36 rolls/case
PPY4810	48 mm x 100 m	2.1 mil	Yellow	36 rolls/case
PPBL4810	48 mm x 100 m	2 mil	Black	36 rolls/case
PPW4810	48 mm x 100 m	2.1 mil	White	36 rolls/case

Label Protection

PPZ0466	96 mm x 66 m	1.6 mil	#6100	Clear	18 rolls/case
PPZ0666	144 mm x 66 m	1.6 mil	#6100	Clear	12 rolls/case

Box Sealing Tape Dispensers

TD1150B	2”	Regular duty with brake
TDQ2398	2”	Seal safe retractable blade
TDV150B	2”	Heavy duty with brake
TDBENCH	2”	Bench type with clamp on
CSPE323	3”	Regular duty with brake

TD1150B

TDQ2398

TDV150B

TDBENCH

CSPE323

INTERPACK BRAND PACKAGING SYSTEMS

Box Sealing Tape (Applied By Machine)

PPZ0291	48 mm x 914 m	Intertape #6100	Standard	Clear	6 rolls/case
PPZ0291R	48 mm x 914 m	Intertape #321	Premium	Red	6 rolls/case
PPZ0291B	48 mm x 914 m	Intertape #321	Premium	Blue	6 rolls/case
PPZ02914	48 mm X 914 m	Intertape #400	Freezer	Clear	6 rolls/case
PPQ6151	48 mm x 914 m	Intertape #6151QT	Freezer	Clear	6 rolls/case
PP481371	48 mm x 1371 m	Intertape #6100	Standard	Clear	6 rolls/case
PPZ0218	48 mm x 1828 m	Intertape #6100	Standard	Clear	4 rolls/case
PPZ0212	48 mm x 1828 m	Intertape #400	Freezer	Clear	6 rolls/case
PP7261M	72 mm x 1828 m	Intertape #6100	Standard	Clear	4 rolls/case

Tape Machines

BCSD021 Interpack USA2024SB 2” side belt case sealer

Case sealer with 2” tape head also available in stainless steel.

www.itape.com to view our complete line of tape machines and packaging systems.

Kraft Gum Tape

Plain and reinforced, water-activated.

K2000	1" x 450'	Gum butcher’s tape	30/case
PTKPL60	2.36" x 574'	Natural	12/case
PTK9222	2.76" x 328'	Use with Curby dispenser	4/case
PTK9001	2.76" x 449'	3-way reinforce natural	10/case
KN72450	2.83" x 449'	Printed fragile	10/case
PTK2664	2.83" x 3399'	Box maker’s tape	2/case

ipg intertape polymer group

CALL FOR A FREE DEMO! 1-800-565-0606

Kraft Gum Tape Dispensers

P3S	Up to 7.5"	Manual
GDT9300	Up to 3"	Manual
TDGUM333	Up to 3"	Manual
BP555ESA	Up to 3"	Automatic
BP222	Up to 2.75"	Manual
TS404	1" to 1-1/2"	Manual gum tape shooter

Curby™ Mini-Taper

BETTER PACKAGES, Inc.

Masking Tapes

MTA1255	12 mm x 55 m	#513	Utility paper crepe	72/case
MTA1855	18 mm x 55 m	#513	Utility paper crepe	48/case
MTA2455	24 mm x 55 m	#513	Utility paper crepe	36/case
MPG2743	24 mm x 55 m	#PG21	High temp. premier paper	36/case
MTG0245	24 mm x 55 m	#109	Green painters clean removal	36/case
MTA3655	36 mm x 55 m	#513	Utility paper crepe	24/case
MPG2744	36 mm x 55 m	#PG21	High temp. premier paper	24/case
MTG0485	48 mm x 55 m	#109	Green painters clean removal	24/case
MTC4855	48 mm x 55 m	#513	Utility paper crepe	24/case
MPG2745	48 mm x 55 m	#PG21	High temp. premier paper	24/case
MAPG548	48 mm x 55 m	#PG5	Medium grade paper	24/case
MAPG572	72 mm x 55 m	#PG5	Medium grade paper	16/case

Protection Tapes

PROT731203	3" x 600'	#7312	Clear
PROT731206	6" x 600'	#7312	Clear
PROT731212	12" x 600'	#7312	Clear
PROT730524B	24" x 600'	#7305	Blue

Cloth Duct Tapes

DT9921SV	48 mm x 55 m	#8821	Silver	24/case
DT931SV	48 mm x 55 m	#AC10	Silver	24/case
DT142BK	48 mm x 55 m	#9401	Black	24/case
DT142BL	48 mm x 55 m	#9408	Blue	24/case
DT142GR	48 mm x 55 m	#9407	Green	24/case
DT142RD	48 mm x 55 m	#9402	Red	24/case
DT142WH	48 mm x 55 m	#9410	White	24/case
DT142YL	48 mm x 55 m	#9405	Yellow	24/case
DT142OD	48 mm x 55 m	#AC20	Olive Drab	24/case
DT141SV	96 mm x 55 m	#AC20	Silver	12/case
GAF4855	48 mm x 55 m		Gaffers Tape, Black	
DF48AC74	48 mm x 33 m	#86655	Carpet Tape, Natural	24/case

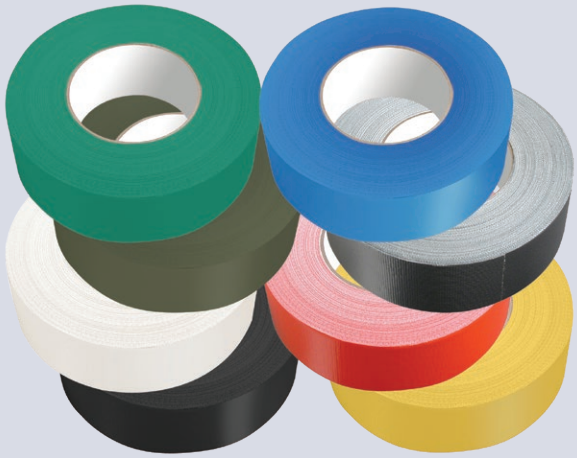

Construction Tapes

AFT4845	48 mm x 45 m	Aluminum foil tape with liner
AFT7245	72 mm x 45 m	Aluminum foil tape with liner
SHT6066	60 mm x 55 m	Sheathing tape red (blue available)
PEM7255	72 mm x 55 m	White polyethylene for repairing greenhouses
PE87233WP	72 mm x 33 m	White preservation tape

Aluminum Foil Tape

Tapes for Printers, Framers, Art Galleries

Transfer & double face.

TRT1233	12 mm x 33 m	TD200	Transfer tape
DF12591	12 mm x 33 m	#591	Paper double face tape
DFT2433	24 mm x 33 m	#591	Paper double face tape
DFT4833	48 mm x 33 m	#592	Paper double face tape

Transfer Tape

Produce Tape

For sealing poly bags (sold by the roll).

PV096BK	9 mm x 66 m	Black	192/case
PV096OR	9 mm x 66 m	Orange	192/case
PV091RD	9 mm x 165 m	Red	96/case
PV091GR	9 mm x 165 m	Green	96/case
PV091YL	9 mm x 165 m	Yellow	96/case
PV091BL	9 mm x 165 m	Blue	96/case
PV091WH	9 mm x 165 m	White	96/case

7808K	Dispenser for produce tape, 18 mm wide mouth
TDPS712	Dispenser for produce bag sealer, w/ bag trimmer #7605K
7606STK	Dispenser for produce bag sealer, stainless steel w/ trimmer 3/8" - 1/2"

Prisma

Produce Tape

SABREPAK LTD.

Produce Tape Dispenser

Filament Tape

FL17912	12 mm x 55 m	RG300
FL31812	12 mm x 55 m	RG286
FL18018	18 mm x 55 m	RG300
FL31818	18 mm x 55 m	RG315
FL18024	24 mm x 55 m	RG300
FL18048	48 mm x 55 m	RG300
FL31848	48 mm x 55 m	RG303
FL18072	72 mm x 55 m	RG300
TDFL600	Dispenser for filament tape 24 mm	

intertape polymer group

Filament Tape

Flatback Paper Tape

FBT4855	48 mm x 55 m	Intertape #530
FBT7255	72 mm x 55 m	Intertape #530

intertape polymer group

Flatback Paper Tape

Machine Stretch Film

SFM2037M	20" x 9000'	37 ga	Cast stretch film, Axis 2.0
SFM2041	20" x 10000'	41 ga	Cast stretch film
SFM204565	20" x 6500'	45 ga	Cast stretch film, Axis 2.0
SFM2049	20" x 5000'	49 ga	Cast stretch film, 70 ga equivalent
SFM2090	20" x 9000'	50 ga	Cast SSC stretch film
SFM2055SI	20" x 8000'	55 ga	Cast SSC stretch film
SFM2063	20" x 6000'	63 ga	Cast SSC stretch film
SFM2070C	20" x 6000'	70 ga	Cast stretch film
SFM2075	20" x 5000'	75 ga	Cast stretch film
SFM2050BX	20" x 6000'	80 ga	Cast stretch film sold by the box
SFM2050S	20" x 6000'	80 ga	Cast stretch film
SFM2080BL	20" x 6000'	80 ga	Blown stretch film
SFM2080BK	20" x 5000'	80 ga	Black blown film
SFM20110	20" x 4400'	110 ga	Cast stretch film
SFM3050	30" x 9000'	50 ga	Cast stretch film
SFM3070B	30" x 6500'	70 ga	Blown stretch film
SFM3060	30" x 5000'	80 ga	Cast stretch film

Sigma Stretch Film® THE INDUSTRY LEADER

malpack

Wulftec Semi-Automatic Low-Profile Stretch Wrapper
SML-150

Wulftec Semi-Automatic High-Profile Stretch Wrapper
SMH-150

WULFTEC

Hand Stretch Film

	SFM0315	3" x 1500'	80 ga	Banding film	18/case
	SFM0510A	5" x 1500'	80 ga	Banding film	12/case
✓	SFU1437	14" x 1476'	37 ga	Cast stretch film	4/case
	SFU1316A	13" x 1476'	63 ga	Blown hand wrap	4/case
✓	SFU1375	13" x 1476'	75 ga	Endure blown hand wrap	4/case
✓	SFU1652V	16" x 1476'	52 ga	Sigma Vanish cast hand film	4/case
	SFU1515CW	14" x 1500'	80 ga	Blown Cabot wrap	4/case
	SFB1515	15" x 1500'	80 ga	Black blown film	4/case
✓	SFU1614CL	16" x 1476'	ECO2	Pre-stretch Cabotlite	4/case
	SFM1870S	18" x 1500'	70 ga	Blown stretch film	4/case
✓	SFU1637	16" x 1476'	37 ga	Cast stretch film	4/case
✓	SFU1848	17.7" x 1476'	48 ga	Cast stretch film (80 ga equiv.)	4/case
	SFU1815	18" x 1000'	120 ga	Blown HD wrap	4/case

Stretch Film Tools

Core for Coreless Film w/ Handles

EP-786

- 2", 3" core
- For regular and pre-stretch film
- For 15", 18" or 20" film

Premium Stretch Film Dispenser

- Tension knob
- Easy film change using slotted top core

SFMTLOG

- Adjusts for 12", 15", 18" hand wrap

SFMTLOB

- Adjusts for 18" to 20" hand wrap

Magnetic Stretch Film Tool

EP-770

- 3 super strength magnets
- Attaches to any metal surface
- Ergonomic, light weight
- Robust steel design

Pistol Grip Stretch Film Tool

EP-800

- 12" - 20" hand wrap
- For Regular and Pre-Stretch
- Ergonomic soft-touch pistol grip
- Features a roller bearing mechanism

Premium 3" Tool w/Tension

SFMTLBR

- Adjustable stretch control
- Foam style handle

Simple Bundling Wrap Dispenser

SFMADTL

- (3" to 5") 3" core

Hand Inserts for any Stretch Film Core

SFMEASY

- Fits all 3" core
- Two end pieces
- Prevents chafing

Light Weight Stretch Dispenser

EP-830-3

- Quick connect feature
- Works best with pre-stretch 15" and 18" rolls
- Adjustable tension
- Includes magnet attachment with red protective sleeves
- Available for 1.8", 2" and 3" rolls

Wrap Stik

EP-790-3L

- 35.5" handle
- 48.5" on extended version
- High and low reach
- Easy tension adjustment

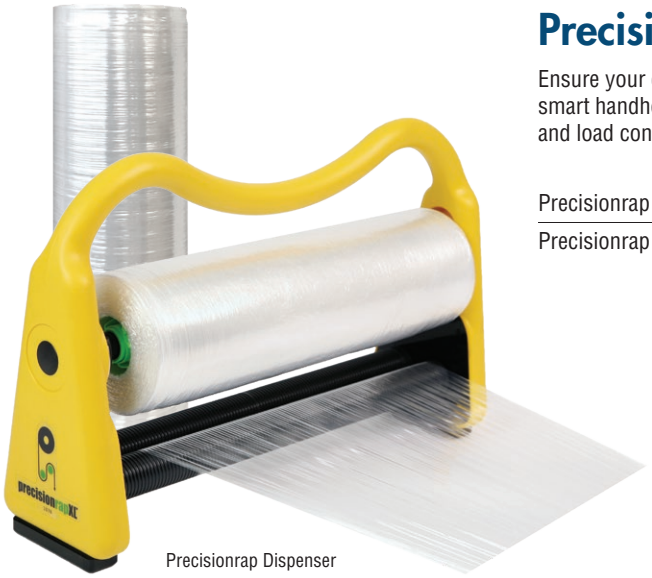

Precisionrap Dispenser

Precisionrap

Ensure your cargo arrives in as-made condition every time. Precisionrap, the ultra-smart handheld pallet wrapping system puts consistent, machine-quality wrapping and load containment in the palm of your hand.

Precisionrap Film	PW1815XL	17" x 1500'	sold by skid (256 rolls)
Precisionrap Dispenser	DPPWDISPYEL	(supplied with the film)	

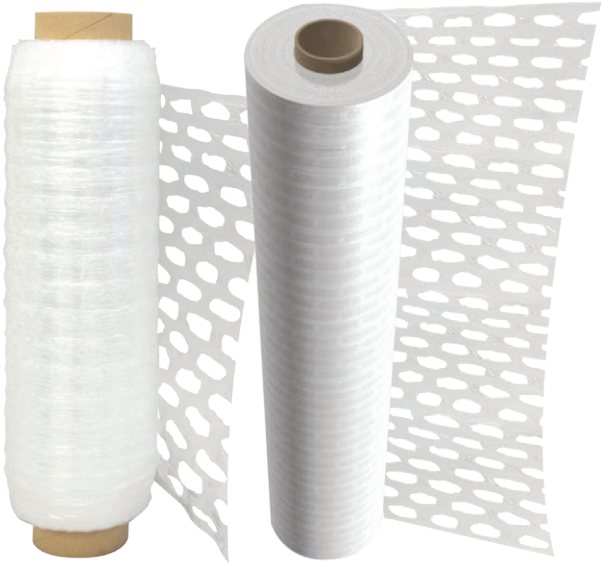
AirFlow Standard AirFlow Machine

AirFlow

Lower your overall packaging costs and speed up time-to-market with AirFlow™, the ultra-strong, breathable vented stretch film that allows heat, moisture and off-gas release while containing your products with a superior holding force.

WAF04M	AirFlow Standard Vented Stretch Film	17" x 3000'	3" core
WAFPR10	AirFlow Precision Vented Stretch Film	17" x 1000'	1" core
WAF18M	AirFlow 250 Premium Vented Stretch Film	19" x 3300'	3" core

WrapNet

WrapNet is a cost effective way to unitize pallets when ventilation is required. The netting is 100% high density polyethylene and can be recycled or easily compacted for efficient disposal.

WSN05	WrapNet Netting (Hand Grade)	20" x 3300'	sold by roll or skid (150 rolls)
WSN02	WrapNet Netting (Machine Grade)	20" x 10,000'	sold by skid (40 rolls)

WP Innova™

Steel Strapping (Black)

085009	1/2" x .020	Signode	Black	1180 lb B/S	100 lbs approx./coil
085604	1/2" x .023	Signode	High-tensile	1525 lb B/S	100 lbs approx./coil
085203	5/8" x .020	Signode	Black	1470 lb B/S	100 lbs approx./coil
085206	3/4" x .020	Signode	Black	1785 lb B/S	100 lbs approx./coil
085207	3/4" X .023	Signode	Black	2025 lb B/S	100 lbs approx./coil
2X1268	1-1/4" X .029	Signode	High-tensile	5530 lb B/S	105 lbs approx./coil

We also stock 300' boxed demo coils in 1/2" and 3/4" in standard grade.

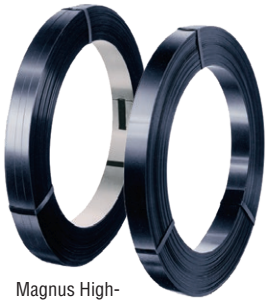

Magnus High-tensile Mill Wound

Magnus High-tensile Ribbon Wound

SIGNODE® FROMM

EP-1400

EP-1425

EP-1610

EP-1620

STT00ST

EP-1525

Tensioners for Steel Strap

EP-1400	3/8" - 3/4"	Light-duty feed wheel tensioner	Encore Packaging
EP-1425	3/8" - 3/4"	Standard-duty feed wheel tensioner w/ longer handle	Encore Packaging
EP-1610	1/2" - 3/4"	Push type tensioner for round bundles	Encore Packaging
EP-1620	5/8" - 1-1/4"	Push type tensioner for round bundles	Encore Packaging
STT00ST	3/8" - 3/4"	"ST" premium feed wheel tensioner	Signode
EP-1525	3/4" - 1-1/4"	Windlass heavy-duty tensioner for flat loads	Encore Packaging

ENCORE PACKAGING, LLC SIGNODE®

Steel Strap Sealers "Crimpers"

EP-1800-12	1/2"	Steel Sealer	Down notch	Encore Packaging
EP-1800-58	5/8"	Steel Sealer	Down notch	Encore Packaging
EP-1800-34	3/4"	Steel Sealer	Down notch	Encore Packaging
EP-1900-114	1-1/4"	HD Sealer	Side act. double notch	Encore Packaging

Signode premium sealers available as well.

ENCORE PACKAGING, LLC

EP-1900

EP-1800-12
EP-1800-58
EP-1800-34

Open/Open HD Seal for Steel Strap

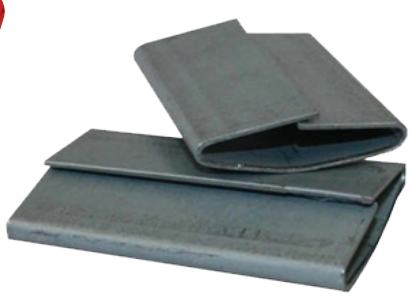

Closed/Push Seal for Steel Strap

SABREPAK LTD. SIGNODE®

Seals

open = snap on, closed = push type

000500	1/2"	Open	1000/box	Signode
023501	5/8"	Open	2000/box	Sabrepak
023601	3/4"	Open	2000/box	Sabrepak
023403	1/2"	Push	2000/box	Sabrepak
023503	5/8"	Push	2000/box	Sabrepak
023603	3/4"	Push	2000/box	Sabrepak
803G	1-1/4"	Closed	1000/box	Sabrepak
013818	1-1/4"	Open HD	1000/box	Sabrepak

Steel Strap Dispensers

CSPG283	1/2" - 3/4"	Universal strap dispenser for fits 8"and 16" core	Kleton
0243350	1-1/4" & 3/4"	Ribbon and mil wound	Sabrepak

SABREPAK LTD.

CSPG283

0243350

Sealless Strapping/Combination Tools

EP-2000	Heavy Duty Sealless Steel Strap Tool	strap widths 3/4"	.018 to .025 ga
EP-2010	Standard Duty Sealless Tool	strap widths 3/4"	.015 to .023 ga
STC0SCM	Sealless Combination Tool (tighten, seal and cut)	strap widths 1/2"	.015 to .025 ga
A335-34	High Tensile Light Weight Sealless Combination Tool	strap widths 1/2" - 3/4"	.020" - .023" ga

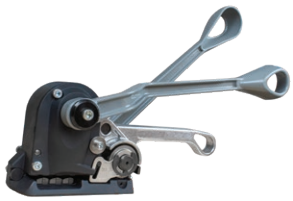
EP-2000

EP-2010

STC0SCM

A335-34

Battery Powered Strapping Tools

BXT3-13	Battery Powered Strapping Tool	3/8" or 1/2“	3.6 kg	up to 290 mm/s
BXT3-16	Battery Powered Strapping Tool	5/8"	3.8 kg	up to 220 mm/s
BXT3-16HT	High Tension Battery Powered Strapping Tool	5/8"	4.3 kg	up to 120 mm/s
BXT3-19	Battery Powered Strapping Tool	3/4"	4.3 kg	up to 120 mm/s
2187-012	Battery for Signode BXT3-16 (18 V, Lithium Ion)			

BXT3

2187-012

INTRODUCING
the Polyester Friction Welder

EP-1265

- This ergonomic battery powered tool efficiently seals polyester strapping. It features 5 time settings so you can fine-tune to your desired needs.
- Designed for flat package loads
- Battery (E1260-28-D) and charger (E1260-58) sold separately

Strapping "PET" Green

PY2X2298	1/2" x .020, 9000', 16", smooth polyester Tenax #1818	700 lb B/S	Signode
PY2X2232	5/8" x .030, 4600', 16", embossed polyester	1090 lb B/S	Signode
PY58035G	5/8" x .035, 4000', 16", smooth polyester, AAR	1350 lb B/S	Signode
PY2X2229	5/8" x .035, 4000', 16", embossed polyester, AAR	1350 lb B/S	Signode
PY2X2237	5/8" x .040, 4000', 16", embossed polyester, AAR	1550 lb B/S	Signode

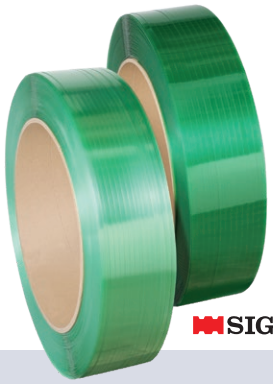

SIGNODE®

Polyester Cord Strapping

PY12412	1/2" x 3900'	#40 bonded cord white	600 lb B/S	Cordex
CSCWP40-2	1/2" x 3609'	White woven	660 lb B/S	Canada Wide Packaging
66WXL	3/4" x 1665'	TEXband woven	1750 lb B/S	Cordex
60WXL	3/4" x 2500'	White woven	1450 lb B/S	Cordex
CWP65HD	3/4" x 2500'	Woven	1450 lb B/S	Canada Wide Packaging
PC105WXH	1-1/4" x 660'	TEXband woven, AAR	3285 lb B/S	Cordex
TX105WXH	1-1/4" x 1125'	TEXband woven	3285 lb B/S	Cordex

CWP

CORDEX

Polypropylene Strapping "PP"

38M.30.2212DC	3/8" x 12,900'	8" core	White	300 lb B/S	Fromm
PS38639	3/8" x 12,900'	9" core	White	250 lb B/S	Signode
48M.27.2299	1/2" x 9900	8" core	White	275 lb B/S	Fromm
PS12522	1/2" x 7200'	8" core	Black	600 lb B/S	Signode
PS12820	1/2" x 7500'	16" core	Black	600 lb B/S	Signode
PS16818	5/8" x 5400'	16" core	Black	850 lb B/S	Signode

FROMM SIGNODE®

Portable Strapping Box Polypropylene Strapping

PS12010 1/2" x 3300', black, 300 lb B/S

SABREPAK LTD.

Cord Strap Drivers Kit

CWPDK3

- 2 coils 250' 2440 lbs. break, 3/4" strapping
- 100 x 3/4" phosphate coated buckles
- 1 medium-duty tensioner
- 1 heavy duty tool box

CWP

Tensioners for Poly, Polyester and Cord

EP-1190	5/8" - 1-1/2"	Cord Strap HD Jumbo	Encore
EP-1160	1/2" - 3/4"	Cord Strap premium windlass	Encore
EP-1100	1/2" - 3/4"	Poly Strap regular duty windlass flat package loads	Encore
EP-1150	1/2 " - 3/4"	Polyester Strap premium windlass flat package loads	Encore
EP-1195	5/8" - 1-1/2"	HD Jumbo Poly Tensioner	Encore

Signode premium tensioners available as well.

ENCORE PACKAGING, LLC

EP-1100

EP-1150

EP-1160

EP-1190

EP-1195

EP-1225

Sealers for Poly and Polyester Strapping

ENCORE PACKAGING, LLC

EP-1225-12	1/2"	Poly and polyester strap sealer (open seals)	Encore
EP-1225-58	5/8"	Poly and polyester strap sealer (open seals)	Encore
EP-1250	5/8"	HD offset sealer (serrated seals)	Encore

Seals and Buckles

For poly, cord and polyester strap.

013-4020	1/2" open seals	2000/box
0135020	5/8" open seals	2000/box
CSPF991	5/8" open serrated, heavy duty, for polyester	1000/box
OMS34	3/4" open seals	1000/box
013PB4	1/2" poly buckles	250/bag
013WB4C	1/2" light-duty wire buckles	250/bag
013WB4HD	1/2" heavy-duty wire buckles	250/bag
013WB5HD	5/8" heavy-duty wire buckles	1000/box
B6XHDP	3/4" heavy-duty wire buckles	1000/box
BPSWH32	1-1/4" heavy-duty wire buckles	250/box

Open/Snap-on Seal for Poly Strap

Serrated HD Seal for Polyester Strap

Poly Buckle

Light Duty Wire Buckle

Heavy Duty Wire Buckle

Heavy Duty Buckle (B-12XTS)

Dispensers for Poly and Polyester Strap

CSPG283	Universal strap dispenser fits 8" and 16" core
CSPE555	Poly strap dispenser 8" and 16" core
EP-3008	Cord strap dispenser, disk inserts for 3”, 6”, 8” cores
EP-3020	Cord strap dispenser, face mountable 3” core
EP-3015	Cord strap dispenser, mobile 3” core
CWPTL330	Cord strap dispenser hand held

CSPE555

CWPTL330

EP-3008

EP-3015

Poly Strap Machines

Semi-auto Poly Strapping Machine

PSTMACH

Allpack semi-automatic poly strapping machine: uses 1/2” or 3/8” poly strap.

Semi-auto Side-seal Poly Strapping Machine

TP-201YS

- Semi-automatic stainless side seal machine.
- Ideal for wet environments

Semi-auto Poly Strapping Machine

TP-702-59

Signode semi-automatic with arch plastic strapping machine designed for general purpose applications, with foot pedal.

Mercury Wash Down Machine

TP-702YM

High speed automatic side-seal strapping machine.

StraPack Semi-Automatic Strapping Machine

IQ400

- Heavy duty
- Straps from 5 mm to 15.5 mm
- Tool-free access to frequently accessed areas

Buckle Demonstrations

Poly Buckles

Feed the first strap up through the hole, looping the tab from the inside to the outside, then back down through the hole.

Feed the second strap using the same method reversed.

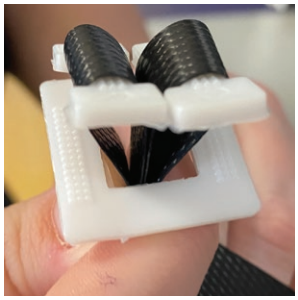

Feed the second strap using the same method reversed.

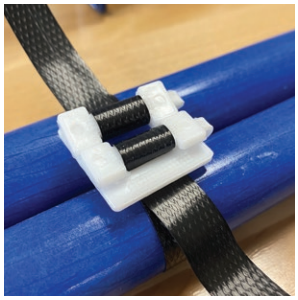

Pull the ends of the strap outwards to tighten the buckle. Wear gloves while pulling on poly straps as they can be sharp.

Wire Buckles

Create a loop on each cut end of the strap. Feed the loops through the large wire square hole.

Position the loops on each side over the wire buckle end pins.

Pull the ends of the strap outwards to tighten the buckle. Wear gloves while pulling on poly straps as they can be sharp.

HD Cord Strap Buckles

Create a loop on each cut end of the strap. Feed the loops through the bottom, and loop around the end pins of the buckle.

How to use straps and buckles.

VIDEO DEMOSTRATION ▶

Visit us on Facebook or Instagram for product demonstration videos.

@CabotShipping cabotshipping

Choose your strapping setup:

Steel strap setup for flat packages/skids

Feedwheel Steel Strap Tensioner	EP-1400 **or** EP-1425 (longer handle)	1
Steel Strap Sealers (Crimpers)	1/2" (EP-1800-12) **or** 5/8" (EP-1800-58) **or** 3/4" (EP-1800-34)	1
Steel/Polyester Strap Dispenser	16" core (STDPD15)	1
Steel Strap	1/2" (085009) **or** 5/8" (085203) **or** 3/4" (085206)	1 coil
Open Seals	1/2" (000500) **or** 5/8" (023501) **or** 3/4" (023601)	1 case (2000 seals/case)

Steel strap setup for round or irregular packages/skids

Steel Strap Push Type Tensioner	5/8" - 1-1/4" (EP-1620)	1
Steel Strap Sealers (Crimpers)	5/8" (EP-1800-58) **or** 3/4" (EP-1800-34) **or** 1-1/4" (EP-1900-114) Up-Cut Sealer **or** order a Reverse Notch Sealer	1
Steel/Polyester Strap Dispenser	16" core (CSPG283) **or** 1-1/4" Ribbon Wound Dispenser (STD10RW)	1
Steel Strap	5/8" (085203) **or** 3/4" (085206) **or** 1-1/4" (2X1268)	1 coil
Closed Seals	5/8" (023503) **or** 3/4" (023603) **or** 1-1/4" (803G)	1 case (1000 seals/case)

Cord strap setup for regular duty with wire buckles

Cord Strap Tensioner	1/2" - 3/4" (EP-1160)	1
Cord Strap Options (**choose one**):		
Cord Strap (Soft like Rope)	1/2" x 3609', 660 lb capacity (CSCWP40-2)	1
Cord Strap (Filament Like)	1/2" x 3900', 660 lb capacity (PY12412)	
Cord Strap	3/4" x 2500', 1450 lb capacity (60WXL)	
Wire Buckle Options (**choose one**):		
HD Wire Buckles	1 bag of 1/2" buckles (250 buckles/bag) (013WB4HD)	1
HD Wire Buckles	1 case of 3/4" buckles (1000 buckles/case) (B6XHDP)	
or		
Cord Strap Driver's Kit	2 coils (3/4" x 250'), 100 buckles, tensioner and tool (CWPDK3)	1

Cord strap setup for heavy duty

HD Jumbo Cord Strap Tensioner	3/4" - 1-1/4" (EP-1190)	1
Cord Strap	1-1/4" x 660' (PC105WXH)	1
Buckles (**choose one**):		
HD Phosphate Buckles	1-1/2" (B-12XTS)	1 box (250 buckles/box)
HD Wire Buckles	1-1/4" (BPSWH32)	

Poly strap setup (1/2", regular duty [300 lb capacity])

Poly Strap Tensioner	EP-1100	1
Poly Strap Sealer	EP-1225-12	1
Poly Strap Dispenser	CSPE555	1
White Poly Strap	8" core (48M.27.2299)	1
Open Seals	013-4020	1 case (2000 seals/case)

Poly strap setup (1/2", heavy duty [600 lb capacity], waffle-like strap)

Poly Strap Tensioner	EP-1150	1
Poly Strap Sealer	EP-1225-12	1
Poly Strap Dispenser	CSPE555	1
Poly Strap	8" core (PS12522) **or** 16" core (PS12820)	1
Open Seals	013-4020	1 case (2000 seals/case)

Poly strap setup (5/8", heavy duty [850 lb capacity], waffle-like strap)

Poly Strap Tensioner	EP-1150	1
Poly Strap Sealer	EP-1225-58	1
Poly Strap Dispenser	CSPE555	1
Poly Strap	5/8" x 5400", 16" core (PS16818)	1
Open Seals	0135020	1 case (2000 seals/case)

Polyester strap setup (1/2", 600 lb capacity)

Polyester Tensioner	EP-1150	1
Poly Sealer	EP-1225-12	1
Polyester/Steel Dispenser 16" Core	CSPG283 or CSPE555	1
Polyester Strap Green	1/2" x .020, 9000', 16" core (PY2X2298)	1
Open Seals	013-4020	1 case (2000 seals/case)

or

Battery Operated Tool (No need for any tools or seals – just strap, dispenser and this tool) BXT3-13

Polyester strap setup (5/8")

Polyester Tensioner	EP-1150	1
Polyester Sealer (using open seals)	EP-1225-58	1
Polyester/Steel Dispenser	16" core (CSPG283 or CSPE555)	1
Polyester Strap Options (**choose one**):		
5/8" x .030, 4600' Embossed (1000 lbs)	PY2X2232	1
5/8" x .035, 4000' Embossed (1400 lbs)	PY2X2229	
5/8" x .035, 4000' Smooth (1400 lbs)	PY58035G	
5/8" x .040, 4000' Embossed (1600 lbs)	PY2X2237	
Open Seals	380016032	1 case (2000 seals/case)

*** For serrated seals, change sealer and seals to:**

Offset Polyester Sealer	EP-1250	1
Serrated Seals (Use Offset Sealer)	CSPF991	1 case (1000 seals/case)

or

Battery Operated Tool (No need for any tools or seals – just strap, dispenser and this tool) BXT3-16

Edgeboard Corners by the Piece

EDG602512	2.5" x 2.5" x .160 x 60"
EDGE417510	3" X 3" x .100 x 41.74"

Edgeboard Corners by the Case

EDGE2225A	2" x 2" x .160 x 2.5"	1350/case
EDGE04H	3" x 3" x .225 x 4"	378/case
EP-5680-10	8" x 8" x 10"	10/case

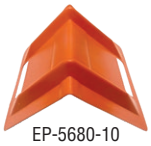
EP-5680-10

Edgeboard Corners by the Skid

EDGE322510A	3" x 3" x .225 x 10"	3834/skid
EDGEB2215	2" x 2" x .225 x 15.5"	3080/skid
EDGE319025A	3" x 3" x .190 x 25"	1188/skid
EDGE38225	3" x 3" x .225 x 38.75"	1100/skid
EDGE35	2" x 2" x .120 x 34.75"	2940/skid
EDGE48160	3" x 3" x .160 x 48"	1600/skid
EDGE48225	3" x 3" x .225 x 48"	1100/skid
EDGE6016	2.5" x 2.5" x .160 x 60"	1920/skid
EDGE3312072	3" x 3" x .120 x 72"	1050/skid
EDGE84120	2" x 2" x .120 x 84"	1470/skid
EDGE096	2.5" x 2.5" x .200 x 96"	720/skid

Custom sizing available.

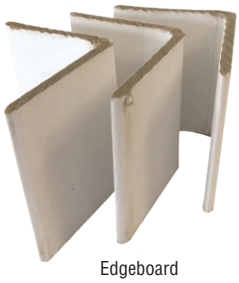
Edgeboard

Edge/Corner Protector Cutter

EP-5825

This cutter features a solid steel construction and conveniently resizes corner board into custom sizes to reinforce the edges of your pallet

Easily table-top mountable (attachment kit sold separately)

- Thickness Range: .120 - .225
- Paperboard Range: 2 x 2" - 3 x 3"

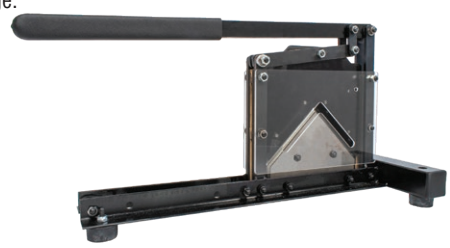

ENCORE PACKAGING, LLC

Air Dunnage Bags

AR36048SF	36" x 48"	Paper	235/skid
AR36084TSF	36" x 84"	Paper	115/skid
SE36066SF	36" x 66"	Paper	415/skid
SE48084SF	48" x 84"	Paper	210/skid
L4W48120SX	48" x 120"	Polywoven	100/skid
SF1000	SuperFlow Inflator for Airbags		

SIGNODE®

TransMat® Rubber Friction Mat

MAT20X30

TransMat Rubber Friction Mat, a bonded rubber friction mat, is designed to reduce load movement and cushion heavy materials during shipping.

- 20" x 30"
- 2mm thick
- Triple stack
- 1500 sheets/skid

SIGNODE®

Shipping Container Liners

Container liners can transform your 20 or 40 foot container into an efficient transport system for bulk goods within ten minutes.

CL2349496FG

- Dimensions: 7.68' x 3' x 3'

CL2088FG

- Dimensions: 20' x 3' x 3'

Corrugated Boxes

Single Wall

CBX444	4" x 4" x 4"
CBX0644	6" x 4" x 4"
CBX00634	6" x 6" x 3"
CBX0666	6" x 6" x 6"
CBX0744	7" x 4" x 4"
CBX0844	8" x 4" x 4"
CSPA138	8" x 6" x 4"
CBX08084	8" x 8" x 4"
CBX08085	8" x 8" x 5"
CBX0512	8" x 8" x 8"
CBX3176	8.5" x 6.5" x 5.75"
CBX0966	9" x 6" x 6"
CBX996	9" x 9" x 6"
CBX1000	10" x 10" x 10"
CBX10710	10.75" x 7" x 10.5"
CBX1177	11" x 7" x 7"
CBX1264	12" x 6" x 4"
CBX1288	12" x 8" x 8"
CBX0590	12" x 9" x 6"
CBX3054	12" x 9" x 9"
CBX12124	12" x 12" x 4"
CBX12128	12" x 12" x 8"
CBX121212	12" x 12" x 12"
CBX13107	13" x 10" x 7"
CBX131010	13" x 10" x 10"
CBX1134	14" x 9" x 9"
CBX14148	14" x 14" x 8"
CBX141414	14" x 14" x 14"
CBX1410	14.25" x 10.5" x 12.75"
CBX0945	14.56" x 9" x 7"
CBX1651	15" x 11.38" x 10"
CBX2959	15.25" x 11.25" x 17.25"
CBX16128	16" x 12" x 8"
CBX161610	16" x 16" x 10"
CBX161616	16" x 16" x 16"
CBX0250	18" x 12" x 10"
CBX181212	18" x 12" x 12"
CBX181812	18" x 18" x 12"
CBX181818	18" x 18" x 18"
CBX201414	20" x 14" x 14"
CBX2466	24" x 6" x 6"
CBX2488	24" x 8" x 8"
CBX24108	24" x 10" x 8"
CBX241212	24" x 12" x 12"
CBX3600	24" x 15" x 10"
CBX242412	24" x 24" x 12"
CBX7776	24" x 24" x 24"
CBX26206	26" x 20" x 6"
CBX361212	36" x 12" x 12"

Double Wall

CBX1212DW	12" x 12" x 12"
CBX1818DW	18" x 18" x 18"
CBX201414DW	20" x 14" x 14"
CBX2020DW	20" x 20" x 20"
CBX3612DW	36" x 12" x 12"
CBX421818DW	42" x 18" x 18"

HSM ProfiPack C400 (Cardboard Shredder)

1528137

Transform your used cardboard into packaging material! An environmentally friendly way to reuse your cardboard waste.

Specifications:

- Cutting capacity: 1 layer
- Entry width: 16.3" (415 mm)

Features:

- High quality materials.
- Cutting rollers made of hardened solid steel

HSM®

Moving Boxes

C 1043	16.38" x 12.63" x 12.63"	1.5 cube
C 1022	18" x 15.5" x 12.5"	2.0 cube
C 1044	18" x 18" x 16"	3.02 cube
C 1023	18.25" x 18.25" x 21"	4.0 cube
C 1032	18" x 18" x 27"	5.0 cube
C 1024	23" x 20" x 23"	6.1 cube
C 1026	18" x 18" x 28"	Double wall china dish
A1171	24" x 24" x 42"	Wardrobe, compact, with rod
C 1027	24" x 20" x 49"	Wardrobe, double wall, rod sold separately
M 1042	Rod	for Wardrobe box C 1027
CBX4432	40" x 4" x 32"	Mirror box with lid
C1900	37"	TV box up to 37"
C1859	46"	TV box up to 46"
C1858	55"	TV box up to 55"
C2010	70"	TV box up to 70"
C7186	86"	TV box up to 86"

Carton Staplers & Staples

CM32-18M	Manual stapler, "C" style, 5/8" and 3/4"
KSC3219C	Air stapler, "C" style, 5/8" - 3/4"
CSPB323	Plier stapler, works with 1/4" and 3/8" P35 staples
SC34	C34 carton staples, 2000/box
SC58	C58 carton staples, 2000/box
SA58	A58 carton staples, 2000/box

KSC3219C

CSPB323

SC58

Protective Packaging and Void Fill

Bubblewrap

PC12250ECO	12" x 250'	1/2" (Large)	12" perf
PC12375ECO	12" x 375'	5/16" (Medium)	12" perf
PC12750ECO	12" x 750'	3/16" (Small)	12" perf
PC24250ECO	24" x 250'	1/2" (Large)	12" perf
PC24375ECO	24" x 375'	5/16" (Medium)	12" perf
PC24750ECO	24" x 750'	3/16" (Small)	12" perf
PC48250ECO	48" x 250'	1/2" (Large)	12" perf
PC48375ECO	48" x 375'	5/16" (Medium)	12" perf
PC48750ECO	48" x 750'	3/16" (Small)	12" perf
PC481000	48" x 1000'	1/8" (X-Small)	multi-purpose

Anti-Static Pink Bubble Wrap

PC12250AS	12" x 250'	1/2" (large)	A/S, 12" perf
PC12250AN	12" x 375'	5/16" (medium)	A/S, 12" perf
PC12750AS	12" x 750'	3/16" (small)	A/S, 12" perf

ON-DEMAND BUBBLE IS HERE!
Contact your sales rep. today.

Newair I.B. Express
Inflatable Bubble Machine

Sealed Air

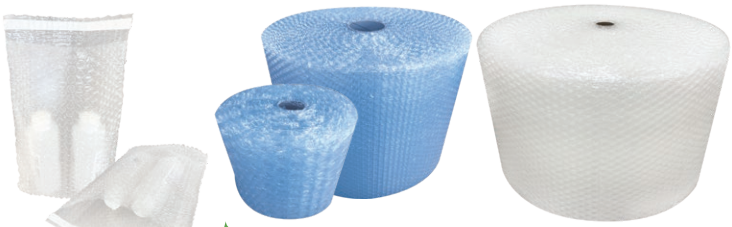

ECO BUBBLE IS HERE!

Specialty Bubble and Foam

PC48125	72" x 125'	3/16" foil lined bubblewrap
PC48250KR	48" x 250'	3/16" "Krubble" kraft paper lined bubblewrap
CORRFOAM	48" x 150'	1/32" foam lined with corrugated paper

Also available: bubble bags, bubble mask (adhesive backed cushioning), on demand bubble wrap machines and more.

PC48250KR

CORRFOAM

PC48125

EcoFoam Rolls

FMC1850	12" x 550'	1/8"	
FMC1425	12" x 250'	1/4"	
FMF1212	12" x 1250'	1/16"	18" perf
FMF2000	12" x 2000'	1/32"	18" perf
FMF24750	24" x 750'	3/32"	
FMF1855	24" x 550'	1/8"	
FMF6125P	24" x 1250'	1/16"	12" perf
FMF2420	24" x 2000'	1/32"	
FMF3016	30" x 1250'	1/16"	12" perf
FMF3075P	30" x 750'	3/32"	
FMF36250	36" x 250	1/4"	
FMI1425	48" x 250'	1/4"	
FMI1855	48" x 550'	1/8"	
FMI18552P	48" x 550'	1/8"	with vapour barrier, 2 mil
FMF4832	48" x 750'	3/32"	

IVEX

Instapack Quick RT Foam

Inflatable foam on demand.

IQBLKRT10	15” x 18”	180/case
IQBLKRT20	18” x 18”	128/case
IQBLKRT40	18” x 24”	112/case
IQBLKRT60	18” x 24”	104/case
IQBLKRT80	20” x 30”	72/case
IQHRT00100	25” x 27”	24/case

No equipment necessary.

Instapack Tuff (higher density foam) available as well.

For faster applications see www.sealedair.com to see the many machines available for Instapack.

Bubble Wrap® Recycled Content Inflatable Air Pillows

The BUBBLE WRAP® brand recycled content inflatable air pillows provide the protection you need without slowing down your operation in a cost-effective, sustainable solution available in 95% recycled-content and 50% recycled-content configurations.

Operational Efficiency

- Lightweight, saving on freight costs and energy consumed when compared to paper
- Requires fewer roll changes, reducing labor and increasing up-time

Product Integrity

- Keeps products securely in place throughout the distribution cycle

Brand Experience

- Secures and cushions goods while in transit, reducing returns due to damage, increasing customer satisfaction
- Custom printing available for added brand awareness
- Prevents product damage while reducing your environmental footprint by using at least 50% or 95% recycled content

Package Optimization

- Durable, requiring less cushioning protection during the shipping cycle
- Increased edge seal life keep bags inflated longer

Air Pillows

101225463	8” x 5”	2 mil	4200’/roll	Air Pillows
101225464	8” x 8”	2 mil	4200'/roll	Air Pillows

Paper Packaging

Ranpak Paper Packaging

Ranpak®

Call us today to demo the FillPak T, PadPak Junior, or the PadPak Senior! All in stock at Cabot, call 1-800-565-0606!

FillPak® TT

PadPak JR

PadPak SR

FillPak® TT Export Paper

FILLPK30C

- 15"W
- 30 lb bundle
- 1 ply
- Fanfold
- Export

PadPak JR Paper

PK3030J

- 27" x 450'
- 3 ply
- 30/30/30

PadPak SR Paper

PK5050S

- 30" x 900'
- 2 ply
- 50/50

Paper Packing Techniques

CROSS: light cushioning

STAR: light to medium cushioning

COIL: medium to heavy cushioning

SNAKE: void fill

Insulated Paper Pads

TempGuard™ Thermal Liners

101034188	8 Cube	9.5" x 25.5" x 0.55"	use w/ box size 8" x 8" x 8"	44/bundle
101034189	10 Cube	11.5" x 31.5" x 0.55"	use w/ box size 10" x 10" x 10"	44/bundle
101034190	12 Cube	13.5" x 37.5" x 0.55"	use w/ box size 12" x 12" x 12"	44/bundle
101034351	14 Cube	15.5" x 43.5" x 0.55"	use w/ box size 14" x 14" x 14"	44/bundle
101034352	16 Cube	17.5" x 49.5" x 0.55"	use w/ box size 16" x 16" x 16"	30/bundle
101034353	Universal F/T Liner	12" x 12" x 0.55"	can be used as an extra pad for the bottom	72/bundle

Sealed Air

***Two liners are required per package.**

Newsprint

NEWSPT18	18" x 1200' roll
NEWSPT24	24" x 1200' roll
NEWSPT36	36" x 1200' roll
NEWS1824	18" x 24" sheets, 50 lb bundle
NEWSPRT	24" x 36" sheets, 25 lb bundle
NEWSPRT50	24" x 36" sheets, 50 lb bundle

PAPIERS ET EMBALLAGES arteau inc.

SHRED AND PAK COUNTER ROLLS

Kraft Paper

KWP1240	12"W, DD40	brown	750' roll
KWP1830	18"W, DD30	brown	1000' roll
KWP1840	18"W, DD40	brown	750' roll
KWP180W	18"W, 30 lbs	waxed	1400' roll
KWP2430	24"W, DD30	brown	1000' roll
KWP2440	24"W, DD40	brown	750' roll
KWP2450	24"W, DD50	brown	600' roll
KWP2460	24"W, DD60	brown	500' roll
KWP24B	24"W, 50lb	black	720' roll
KWP3030	30"W, DD30	brown	1000' roll
KWP3040	30"W, DD40	brown	750' roll
KWP3050	30"W, DD50	brown	600' roll
KWP3060	30"W, DD60	brown	500' roll
KWP3630	36"W, DD30	brown	1000' roll
KWP3640	36"W, DD40	brown	750' roll
KWP3650	36"W, DD50	brown	600' roll
KWP3660	36"W, DD60	brown	500' roll
KWP3680	36"W, DD80	brown	400' roll
KWP4840	48"W, DD40	brown	750' roll
KWP4850	48"W, DD50	brown	600' roll
KWP4860	48"W, DD60	brown	500' roll
KWP4880	48"W, DD80	brown	460' roll
KWP6060	60"W, DD60	brown	500' roll
KWP7280	72"W, DD80	brown	400' roll

SHRED AND PAK COUNTER ROLLS

PACKAGING DE LUXE A NOVOLEX BRAND

ROSENBLOOM GROUPE INC.

Corrugated Paper

CR12250	12" x 250' roll
CR24250	24" x 250' roll
CR36250	36" x 250' roll
CR48250	48" x 250' roll
CR54250	54" x 250' roll
CR60250	60" x 250' roll
CR72250	72" x 250' roll
CR84250	84" x 250' roll

IVEX

Poly Bag Solutions

Reclosable poly bags, clear, 2 mil to 4 mil.

2M2X2	2 mil	2" x 2"	100/package
2M2X3	2 mil	2" x 3"	100/package
0795030	2 mil	3" x 3"	100/package
0795040	2 mil	3" x 4"	100/package
0795050	2 mil	3" x 5"	100/package
0795060	2 mil	4" x 4"	100/package
0795070	2 mil	4" x 6"	100/package
0795080	2 mil	4" x 8"	100/package
0795100	2 mil	5" x 8"	100/package
0795120	2 mil	6" x 6"	100/package
0795140	2 mil	6" x 9"	100/package
2M6X10	2 mil	6" x 10"	100/package
0795160	2 mil	8" x 8"	100/package
0795170	2 mil	8" x 10"	100/package
0795180	2 mil	9" x 12"	100/package
2M10X10	2 mil	10" x 10"	100/package
2M10X12	2 mil	10" x 12"	100/package
0795200	2 mil	10" x 13"	100/package
0795210	2 mil	12" x 15"	100/package
0795220	2 mil	15" x 20"	100/package
4M3X5	4 mil	3" x 5"	100/package
4M4X4	4 mil	4" x 4"	100/package
0797030	4 mil	4" x 6"	100/package
0797040	4 mil	5" x 8"	100/package
4M6X6	4 mil	6" x 6"	100/package
0797050	4 mil	6" x 9"	100/package
4M8X8	4 mil	8" x 8"	100/package
0797060	4 mil	8" x 10"	100/package
0797070	4 mil	9" x 12"	100/package
0797074	4 mil	10" x 10"	100/package
4M10X12	4 mil	10" x 12"	100/package
4M10X13	4 mil	10" x 13"	100/package
4M12X12	4 mil	12" x 12"	100/package
0797080	4 mil	12" x 15"	100/package

Reclosable poly bags, clear, 2 mil to 4 mil with white block.

0796010	2 mil	2" x 3"	100/package
0796040	2 mil	3" x 4"	100/package
0796050	2 mil	3" x 5"	100/package
0796070	2 mil	4" x 6"	100/package
2W5X8	2 mil	5" x 8"	100/package
0796140	2 mil	6" x 9"	100/package
2W8X8	2 mil	8" x 8"	100/package
0796170	2 mil	8" x 10"	100/package
0796180	2 mil	9" x 12"	100/package
0796210	2 mil	12" x 15"	100/package
4W4X6	4 mil	4" x 6"	100/package
4W6X9	4 mil	6" x 9"	100/package
4W9X12	4 mil	9" x 12"	100/package

Lightweight Polybags

Approximately 1 to 1.5 mil.

60870036	4 oz	3.5" x 6"	2000/box
LB-8OZS	8 oz	4" x 7"	2000/box
LB-1	1 lbs	3.5" x 2" x 8"	1000/box
LB-1P	1 lbs	5" x 8"	500/box
LB-2	2 lbs	4" x 2" x 10"	500/box
LB-3	3 lbs	5" x 2" x 11"	500/box
LB-4	4 lbs	5" x 3" x 12"	500/box
LB-5	5 lbs	5" x 3" x 14"	500/box
LB-6	6 lbs	5" x 3" x 16"	500/box
LB-7	7 lbs	6" x 3" x 15"	500/box
LB-8	8 lbs	7" x 3" x 16"	500/box
LB-9	9 lbs	7" x 3" x 18"	500/box
LB-10	10 lbs	7" x 3" x 20"	500/box
LB-11	11 lbs	8" x 4" x 18"	500/box
LB-12	12 lbs	8" x 4" x 20"	500/box
LB-14	14 lbs	8" x 4" x 22"	500/box
LB-15	15 lbs	10" x 4" x 20"	500/box
LB-21	21 lbs	12" x 6" x 26"	500/box
LB-25	25 lbs	12" x 6" x 30"	500/box

SABREPAK LTD.
7808K

TDPS712	Dispenser for produce bag sealer, w/ bag trimmer #7605K
7606STK	Dispenser for produce bag sealer, stainless steel w/ trimmer 3/8" - 1/2"
7808K	Dispenser for produce tape, 18 mm wide mouth

Poly Tubing

TUBE0036	3" x 1000'	6 mil
TUBE44B	4" x 1500'	4 mil
TUBE008	4" x 1000'	6 mil
TUBE62	6" x 3000'	2 mil
TUBE0606	6" x 1000'	6 mil
CSPF104	8" x 3125'	2 mil
TUB0806	8" x 1000'	6 mil
TUBE011	10" x 1000'	6 mil
PTS-1661	12" x 1000'	6 mil
TUBE018	18" x 500'	6 mil
TUBE024	24" x 500'	6 mil

Poly Tubing

Vacuum Bags

VACU05X7C	5" x 7"	3 mil	2000/case
VAC0612	6" x 12"	3 mil	2000/case
VAC07X9C	7" x 9"	3 mil	1000/case
VAC0810	8" x 10"	3 mil	1000/case
VAC8X12	8" x 12"	3 mil	1000/case
VAC86X12	8.6" x 12.3"	4 mil	1000/case
VAC1010	10" x 10"	3 mil	1000/case
VACU1013	10" x 13"	3 mil	1000/case
VACU1016BL	10" x 16"	3 mil, blue tint	1000/case
VACU010X18	10" x 18"	3 mil	1000/case
VACU1020	10.6" x 20.3"	4 mi	500/case
VACU12164	12" x 16"	4 mil	1000/case
VAC12223M	12" x 22"	3 mil	500/case
VAC1416	14" x 16"	3 mil	500/case
VAC14X24	14" x 24"	3 mil	500/case
VAC1620	16" x 20"	3 mil	250/case
VACU1626C	16" x 26"	3 mil	250/case
VAC1628	16" x 28"	3 mil	250/case
VACU2025	20" x 25"	3 mil	250/case

Measurements are outside dimensions.
Other size bags and vacuum machinery available.

Ask about custom printed vacuum bags!

Pallet Covers and Bags

Custom sizes available.

SHT36X36	36" x 36"	1 mil	Clear	750/roll
PC46X46B	46" x 46"	1.5 mil	Blue tint	500/roll
PCV4848	48" x 48"	1.5 mil	Clear	350/roll
PB514196	51" x 41" x 96"	2 mil	Clear	50/roll
PB534866B	53" x 48" x 66"	1.75 mil	Blue tint	75/roll
PB534866	53" x 48" x 66"	1.75 mil	Clear	75/roll
PCV6072B	60" x 72"	2 mil	Black	250/roll
PCV6072BL	60" x 72"	1 mil	Blue	400/roll
PCV6072	60" x 72"	2 mil	Clear	250/roll
PCV6672UV	66" x 72"	3 mil	Clear	135/roll
PCV727215	72" x 72"	1.5 mil	Clear	200/roll

Heat Sealers

HS200HP	8"	KF200H
HS300HP	12"	KF-300H
HS400HP	16"	KF-400H
HS200HI	20"	KF-520H
HS600HP	24"	Foot operated
SSR24DS	24"	Traco SuperSealer with arm

SABREPAK

Garbage Bags

All garbage bags except food grade are Eco Certified (manufactured from recycled materials).

A variety of sizes and strengths.

GBC2022	20" x 22"	Clear	Regular	500/case
68035400	22" x 24"	Clear	Regular	500/case
GBU2217	24" x 22"	Black	Regular	500/case
GBU2216	24" x 24"	Clear	Regular	500/case
GBC2315	26" x 36"	Clear	Regular	250/case
GBC2302	26" x 36"	Clear	Strong	200/case
GBT2302	26" x 36"	Black	Strong	200/case
68030035	26" x 36"	Blue	Strong	200/case
298100	26" x 36"	Clear	Extra Strong	125/case
GBT2303	26" x 36"	Black	Extra Strong	125/case
GBT2963	30" x 38"	Clear	Regular	250/case
37800	33" x 45"	Clear	Contractor	32/case
37901	33" x 48"	Black	Contractor	30/case
GBT3515	35" x 50"	Black	Regular	200/case
68037500	35" x 50"	Clear	Strong	125/case
GBC3502	35" x 50"	Clear	Strong	125/case
GBT3502	35" x 50"	Black	Strong	125/case
GBC3503	35" x 50"	Clear	Extra Strong	100/case
296100	35" x 50"	Clear	Contractor	100/case
3550EFSC	35" x 50"	Clear	Contractor	100/case
GBT3503	35" x 50"	Black	Extra Strong	100/case
G35502	35" x 50"	Blue	Extra strong	100/case
* 68037500	35" x 50"	Clear	Strong, Food Grade	125/case
4248F	42" x 48"	Black	Strong	100/case
EP4248SC	42" x 48"	Clear	Eco Strong	100/case

*This product is manufactured using 100% virgin resin.

Heavy Gauge Poly Bags

32367	10" x 15"	4 mil	Clear	900/case
C1020A3	10" x 20"	3 mil	Clear	500/case
32585	12" x 18"	3 mil	Clear	500/case
A19	14" x 22"	3 mil	Clear	500/case
PB171226	17" x 12" x 26"	2.5 mil	Blue Tint	250/case
C1818A3	18" x 18"	3 mil	Clear	500/case
PB18X32	18" x 32"	2 mil	Clear	750/roll
PB19X363	19" x 36"	3 mil	Clear	250/roll
PB202070	20" x 20" x 70"	1 mil	Clear	200/roll
32368	20" x 30"	4 mil	Clear	300/case
PB251630	25" x 16" x 30"	1.25 mil	Blue	500/roll
33517	24" x 24"	3 mil	Clear	250/case
PB3048	30" x 48"	1 mil	Clear	500/roll
PB36X60	36" x 60"	4 mil	Clear	50/roll
PB35X343	35" x 34"	3 mil	Clear	200/roll
PB32404	32" x 40"	4 mil	Clear	100/roll
PB361646	36" x 16" x 46"	1.25 mil	Clear	250/roll
PB40X42	40" x 42"	4 mil	Clear	125/roll
PB46X54	46" x 54"	3 mil	Clear	100/roll
PB402070	40" x 20" x 70"	1 mil	Clear	150/roll
PB251836	25" x 18" x 36"	1.25 mil	Clear	250/roll

Packing List Envelopes

FBC101	4" x 5"	1000/case	Clear with printed bilingual "Packing List Enclosed"
BC100	4.5" x 5.5"	1000/case	Clear
BC101	4.5" x 5.5"	1000/case	Printed "Packing List Enclosed", English only
BC405	5.5" x 7"	1000/case	Clear with printed "Packing List", English only
FBC461	5.5" x 7"	1000/case	Clear with printed bilingual "Packing List Enclosed"
FBC200	5.5" X 10"	1000/case	Clear with printed bilingual "Packing List Enclosed"
BC200	5.5" X 10"	1000/case	Clear
BC400	7" x 5.5"	1000/case	Clear
BC305	7" x 10"	1000/case	Clear
BC300	9.5" x 12"	500/case	Clear

BELLE-PAK PACKAGING INC.

Eco-Lite Kraft Bubble Mailers

Gold kraft paper.

ELSS000	4" x 8"	Self Seal	500/case
ELSS00	5" x 10"	Self Seal	250/case
ELSS0	6" x 10"	Self Seal	250/case
ELSS1	7.25" x 12"	Self Seal	100/case
ELSS2	8.5" x 12"	Self Seal	100/case
ELSS3	8.5" x 14.5"	Self Seal	100/case
ELSS4	9.5" x 14.5"	Self Seal	100/case
ELSS5	10.5" x 16"	Self Seal	100/case
ELSS7	14.25" x 20"	Self Seal	50/case

Jiffy® Padded Mailers

Natural kraft paper.

100915965	6" x 10"	Self Seal	250/case
100915984	7.25" x 12"	Self Seal	100/case
100915967	8.5" x 12"	Self Seal	100/case
100543909	8.5" x 14.5"	Self Seal	100/case
100915986	9.5" x 14.5"	Self Seal	100/case
100915981	10.5" x 16"	Self Seal	100/case
100915988	12.5" x 19"	Self Seal	50/case
100916004	14.25" x 20"	Self Seal	50/case

Jiffy® Rigi Bag Mailers

Natural kraft paper.

100914519	7.25" x 10.5"	Self Seal	250/case
100914520	8.5" x 10.5"	Self Seal	250/case
100914841	8.5" x 13"	Self Seal	200/case
100914842	9.5" x 13"	Self Seal	200/case
100914843	10.5" x 14"	Self Seal	150/case
100320716	12.5" x 15"	Self Seal	100/case
100914845	14.5" x 18.5"	Self Seal	75/case

Poly Bubble Mailers

PM-B000S	4" x 8"	500/case
PM-B00S	5" x 10"	250/case
PM-B0S	6.5" x 10"	250/case
PM-B1S	7" x 11"	100/case
PM-B2S	8.25" x 11"	100/case
PM-B3S	8.25" x 13.5"	100/case
PM-B4S	9.25" x 13.5"	100/case
PM-B5S	10.25" x 15"	100/case
PM-B6S	12.5" x 19"	50/case
PM-B7S	14.5" x 20"	50/case

Poly Courier Mailers

PM-C075	7.5" x 10.5"	1000/case
PM-C090	9" x 12"	1000/case
085-08023-C	10" x 13"	500/case
PM-C120	12" x 15.5"	500/case
PM-C145	14.5" x 19"	500/case
PM-C190	19" x 24"	200/case
PM-C240	24" x 24"	200/case

Curby Mailer™

CURBY2-SL	9.5" x 9.88"	80/case
CURBY5	15.5" x 9.88"	80/case
CURBY6	18.5" x 11.88"	80/case

Cloth Mailer

CSPE768	6" x 4"	100/pkg

- Cotton material with tag

LABELTOWN

A full selection of labels, including custom, available at labeltown.com.

"FRAGILE"
LBLFRAG 3" x 3" 250/roll
LBLFRAG10 3" x 3" 10/bag

"GLASS"
LBLGLAA 3" x 3" 250/roll

"DO NOT CRUSH"
LBLDNCS 3" x 3" 250/roll

"THIS END UP"
LBLTHEP 3" x 3" 250/roll
LBLBR28410 3" x 3" 10/bag

"MIXED PACK"
LBLP118 2" x 5" 500/roll

"FRAGILE"
LBLFRGL 3" x 1" 500/roll

"DO NOT STACK"
LBLR209 2" x 4" 1000/roll

"PARTIAL"
LBLBR189 2" x 5-3/8" 500/roll

"SOLD"
LBLBSLD 2" x 3" 500/roll

"SOLD"
LBLSOLD 3.5" x 4.5" 500/roll

"FLAMMABLE LIQUID", CL3
LBDCN06 4" x 4" 500/roll

"CORROSIVE", CL8
LBDCN13 4" x 4" 500/roll

"HAZ MISC. PRODUCTS"
LBDCNC9 4" x 4" 500/roll

"KEEP FROM FREEZING"
LBLKFRZ 3" x 3" 250/roll

"DO NOT FREEZE"
LBPL209 3" x 4" 500/roll

"FRAGILE"
LBLRW376 3" x 5" 500/roll

"LIQUID HANDLE WITH CARE"
LBLRW191 2.5" x 3.5" 500/roll

"CONSUMER COMMODITY"
LBLCONC 2" x 4" 500/roll

"PACKING LIST ENCLOSED"
LBLPLST 1.5" x 4" 500/roll

"OVERPACK"
LBLRW455 2" x 5" 500/roll

Tags & Attachments

ADVANTAG

A50521	#1	2-3/4” x 1-3/8”
A50522	#2	3-1/4” x 1-5/8”
A50523	#3	3-3/4” x 1-7/8”
A50524	#4	4-1/4” x 2-1/8”
A50525	#5	4-3/4” x 2-3/8”
A50526	#6	5-1/4” x 2-5/8”
A50527	#7	5-3/4” x 2-7/8”
A50528	#8	6-1/4” x 3-1/8”

TYVEK & COLOURS AVAILABLE!

Diagram Scale: 1:1

Freight Car and C-TPAT Security Seals

A larger selection of seals, custom printing, barcoding and numbering available.

Universeal

Metal Freight Car Seals

S92T

- Metal and numbered truck seals
- 100/bundle

Locktainer Magnum L 2-Piece Heavy Duty Bolt Seal

CAB7SNTR

- Snaptracker bolt C-TPAT approved
- 200/case

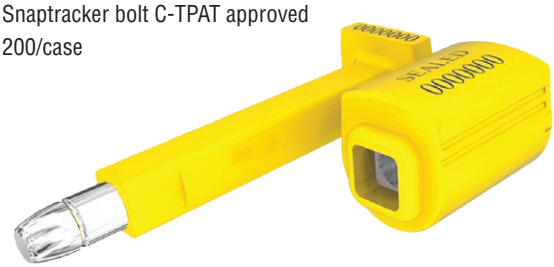

UniFreight Freight Car Seals

UFR-TS

- Plastic and numbered (Universeal #308)
- 100/bundle

flexiGrip Cable Seal

CABF350M

- 12” flexiGrip cable C-TPAT approved
- 100/case

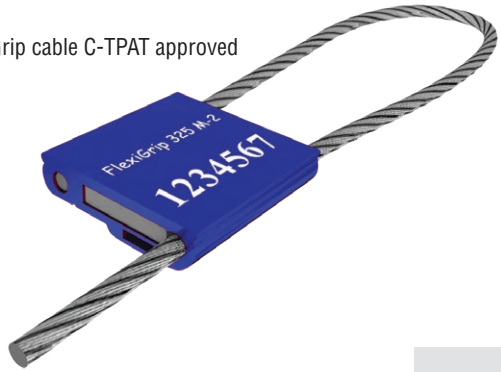

Build Your Own Magliner Hand Truck

1 CHOOSE A FRAME

P/N	M/N	HT.(IN.)	WT.(LBS.)
300001	1	39	6.0

Straight back with 1-¼" cross braces.

P/N	M/N	HT.(IN.)	WT.(LBS.)
300021	5	39	5.0

Curved back with 1-¼" cross braces.

2 CHOOSE A HANDLE

Horizontal Loop

P/N	M/N	WT.(LBS.)
301000	11	1.0

Standard loop.

P/N	M/N	WT.(LBS.)
301008	19	1.5

Standard loop with vinyl sleeve.

P/N	M/N	WT.(LBS.)
301005	18	1.0

Angled standard loop (3" higher).

Single Grip

P/N	M/N	WT.(LBS.)
301001	24	1.0

Standard loop with straight top.

P/N	H"	M/N	WT.(LBS.)
301126	55	13B	3.0
301127	60	13C	3.3

Welded pistol grip.

P/N	M/N	H"	WT.(LBS.)
301004	17	52	2.0

Welded pistol grip.

Double Grip

P/N	M/N	WT.(LBS.)
86031	16	2.0

Bolted double grip with universal brace.

P/N	M/N	H"	WT.(LBS.)
301137	30	52	2.5

Welded double grip.

Vertical Loop

P/N	M/N	H"	WT.(LBS.)	
300981	15A	52	2.35	
300990	15A	52	2.35	for #300021 frame
300978	15C	60	3.5	
300977	15C	60	3.5	for #300021 frame

Welded vertical loop.

P/N	M/N	H"	WT.(LBS.)
300994	60	52	2.0

Welded vertical loop.

Double Loop

P/N	M/N	H"	WT.(LBS.)
301115	25B	55	3.0

Welded double loop.

P/N	M/N	H"	WT.(LBS.)
302297	35B	55	3.0
302298	35D	62	3.5

Welded double loop.

3 CHOOSE A NOSE

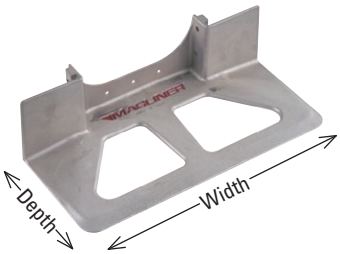

(Recessed Heel)

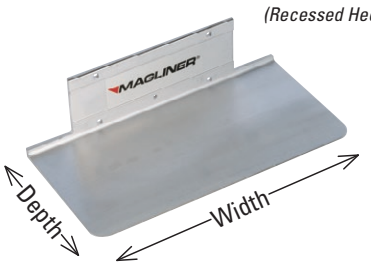

ALUMINUM				
P/N	M/N	W"	D"	WT.*(LBS.)*
300200	AA	14	7-½	4.0
300201	UA	18	7-½	5.0

			FLUSH MOUNT	RECESSED MOUNT*	
P/N	M/N	W"	D"	D"	WT.*(LBS.)*
300244	E1	14	9	7-⅛	4.5
300254	E2	14	9	N/A	5.0
300245	G1	18	9	7-⅛	5.5
300248	G2	18	9	N/A	6.0
300203	K1	16	12	N/A	7.0
300215	K2	20	12	N/A	8.5

6000 series alloy designed with a tapered profile and leading edge for ease of use and maximum strength to weight ratio.

**Recessed mount not available on narrow-aisle models.*

4 CHOOSE A TIRE

Solid Rubber

P/N	M/N	D"	WT.*(LBS.)*
10815	815	8	2.5

Mold-on rubber on die-cast hub with semi-precision bearings.

Pneumatic

P/N	M/N	D"	WT.*(LBS.)*
121060	1060	10	4.5

4-ply tube-type tire with three-piece off-set hub and semi-precision bearings.

Microcellular

P/N	M/N	D"	WT.*(LBS.)*
131010	1010	10	4.0

Puncture resistant, non-marking, tire on one-piece steel hub with semi-precision bearings.

5 CHOOSE YOUR ACCESSORIES

Stair Climbers

P/N	WT.*(LBS.)*
86006	2.5

Heavy-duty cast stair climbers with replaceable low-friction polymer glide bars.

P/N	WT.*(LBS.)*
86092	2.5

Heavy-duty cast stair climbers with replaceable low-friction polymer glide bars. Narrow aisle models only.

Wheel Guards

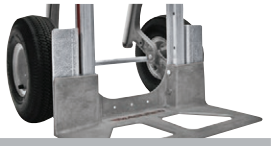

P/N	H"	W"	WT.*(LBS.)*
301114K	8-½	2-½	1.5

Wheel guards prevent loads from rubbing against hand truck wheels.

6 FINALIZE

Finish off your truck with the required completion pack #301040 (1 required per truck). For 815 wheels, use completion pack #301041.

More accessories available in the full catalogue.

Magliner Stocked Hand Trucks & Carts

HMK516G145

- Curved back
- Twin handle
- 10" pneumatic wheels
- 500 lb capacity
- Stair climber

111-UA-1060

- Straight back
- Horizontal loop handle
- 18" x 7" nose
- 10" pneumatic wheels

HSK811AA1-5

- Straight back
- Horizontal loop handle
- 44" folding nose
- Mold on rubber wheels
- 500 lb capacity reg. nose
- 80 lb capacity folding nose

HMKC11AA1

- Straight back
- Standard loop handle
- 14" x 7" nose
- 8" rubber wheels
- 500 lb capacity

HMK15CUA35

- Aluminum
- 60"H vert loop
- 18" x 7" nose
- 10" rubber wheels
- Stair-climbers

116-UA-1060

- Straight back
- Twin handle
- 18" x 7" nose
- 10" pneumatic wheels
- 500 lb capacity

HMAC16G14

- Straight back
- Twin handle
- 18" x 9" solid nose
- 10" pneumatic wheels
- 500 lb capacity

HMK130UAC5

- Straight back
- Loop and twin handle
- 18" x 7" nose
- 10" carefree foam wheels
- 500 lb capacity
- Stair climbers

HMKC60AA4

- Straight back
- P-handle
- 14" x 7" nose
- 10" pneumatic wheels
- 500 lb capacity

HNTRMAG3

- Double loop
- 62"H
- Solid nose
- Pneumatic tires

GMK16UA4

- Convertible straight back
- Double grip handle
- 18" x 7-1/2" nose
- 10" pneumatic wheels
- 500 lb capacity as hand truck
- 1000 lb capacity as platform truck

GMK81UA4

- Convertible straight back
- Horizontal loop handle
- 18" x 7-1/2" nose
- 10" pneumatic wheels
- 500 lb capacity as hand truck

K-116-AA-1060

- Straight back
- Twin handle
- 14" x 7" nose
- 10" pneumatic wheels 500 lb capacity

111-AA-1010

- 14" loop handle
- 14" x 7" nose
- 10" carefree foam tires

PTK2448S1-Q

- 24" x 48" truck deck
- Standard handle
- Smooth plate deck
- 8" black TPR casters
- 2700 lb capacity

Trucks & Carts

CSMK728	Hand truck, steel, loop handle, 600 lb capacity
CSMN391	Hand truck, steel, P-handle, 600 lb capacity
CSDA594	Drum truck, steel, blue, 25-55 gal
CSMK988	Platform truck 19" x 29", folding handle, 400 lb capacity
210055	Wesco heavy duty warehouse truck, 900 lb capacity
CSMB243	Platform truck 24" x 48", steel deck, 900 lb capacity
CSMB493	Shelf cart 24" x 36", 2 shelf, lip up, 900 lbs capacity
CSMN217	Dolly carpeted 18" x 30", 1400 lb capacity
CSDC442	Drum rocker, steel, fits 55 gal steel and poly drums

Low profile, ultra low profile, 4-way and longer forked pallets also available.

210055

Pallet Jacks

Capacity for all items in this list is 5500 lbs.

PJL50-2	27" x 42"	Lift-Rite (Titan)
PJL50-3	27" x 48"	Lift-Rite (Titan)
PJL50-4	20.5" x 36"	Lift-Rite (Titan)
A513AJE3000	27" x 36"	Lift-Rite (Altra)
A522AYE3000	20.5" x 42"	Lift-Rite (Astra)
A521AY00000	20.5" x 48"	Lift-Rite (Astra)
CSMN648	27" x 42"	Kleton Galvanized
CSMN059	27" x 48"	Kleton Galvanized
A512AYE3000	27" x 42"	Lift-Rite (Astra)
A511AY00000	27" x 48"	Lift-Rite (Astra)

PJL50-2

WAREHOUSE GENERAL

Dock Equipment

CSKH863	Pallet puller
CSKH032	Rubber wheel chock

CSKH863

CSKH032

Aluminum Dockplates
Special Order Only

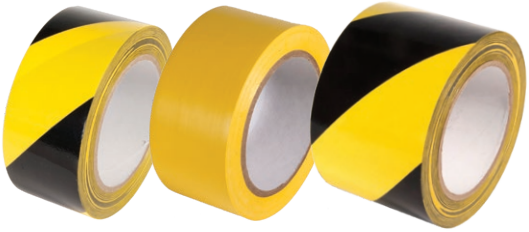

Aisle Marking Tape

CSSGW131	Yellow aisle marking tape	2" x 108'
CSSAL699	Red/white aisle marking tape	2" x 108'
CSSAL697	Black/yellow aisle marking tape	2" x 108'
CSSAL698	Black/yellow aisle marking tape	3" x 108'

Sweeping Compound

DSTBN50	Sweeping compound, 50 lbs
DSTNB300	Drum sweeping compound, 300 lb, oil-base

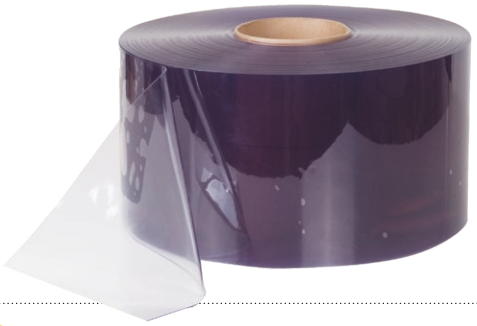

Strip Door

CSKI226	Strip door	8"	300'/roll
CSKI225	Strip door	12"	200'/roll
CSKI224	Low-temp strip door	8"	300'/roll
CSKI223	Low-temp strip door	12"	200'/roll
CSKF001	Header hardware kit for 4' strip door Fixed mounting system		

Poly Twine

PT00800	Canada Cordage #800	1450'
PT00240	Canada Cordage #240	5240'
PT00180	Canada Cordage #180	7000'
PT00140	Canada Cordage #18814	9000'

Hog Heaven Mat

MAT42146

- 4' x 6', 5/8" Thick
- Black border
- Anti-Fatigue

Available in other sizes.

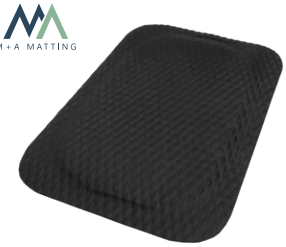

PERSONAL PROTECTION

Sentron™ 6 Nitrile Examination Glove

- Nitrile
- 6 mil
- Powder-free
- Black

962S ..... Small
962M ..... Medium
962L..... Large
962XL ..... X-Large
962XX 2X-Large

RONCO

Grip-It™ Latex Coated Gloves

- Polycotton machine knit
- Latex palm coating
- Breathable
- Snug fit
- Grey/blue

77-500-08..... Medium
77-500-09..... Large
77-500-10..... X-Large
77-500-11..... 2X-Large

RONCO

Nitech® EDT Examination Gloves

- 5 mil
- Powder-free

365B ..... Small
375B ..... Medium
385B ..... Large
395B ..... X-Large

RONCO

Duracore Nitrile Gloves

- 3 mil
- Powder-free
- Blue

E2910..... Small
E2920..... Medium
E2930..... Large
E2940..... X-Large

VIEDERA

PrimaCut™ Nitrile HPPE Gloves

- HPPE
- Grey/blue
- Cut level: CE 5/ANSI 4

69-560-09..... Large
69-560-10..... X-Large

RONCO

Flexsor™ Nitrile Palm Coated Nylon Glove

- Nylon
- Nitrile
- Grey/black

76-400-07..... Small
76-400-08..... Medium
76-400-09..... Large
76-400-10..... X-Large
76-400-11..... 2X-Large

RONCO

Industrial Nitrile Gloves

- 6 mil
- Powder-free
- Black

B62260 ..... Small
B62270 ..... Medium
B62280 ..... Large
B62290 ..... X-Large
B62295 ..... 2X-Large

VIEDERA

Aprons

Vinyl Apron

41-532

- 45" x 35"
- One size
- Blue
- 8 mil

RONCO

PEA4 Polyethylene Apron

- 60" x 38"
- One size
- 1.5 mil

31-126 ....White
31-526 ....Blue

RONCO

Sleeves

Polyethylene Sleeve

- 16" x 8"
- One size
- 0.75 mil

155B .....Blue
155W.....White

RONCO

Beard Covers

Non-woven Beard Cover

- Blue
- One Size
- Non-woven
- Polypropylene
- Breathable

1795.....Blue

RONCO

Hair Nets

Easy Breezy Bouffant Caps

- Polypropylene
- Sizes: 18", 21" & 24"
- Variety of colours available

170 Series

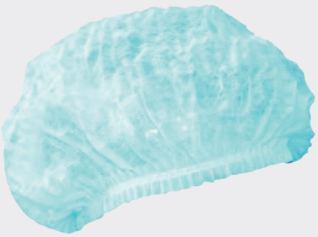

RONCO

Some of our most popular R cabinets are shown below. All models include a central locking mechanism and drawer partitioning. A wide range of accessories can be added according to your needs.

Visit rousseaumetal.com to see more suggested models and the accessories available.

R CABINET

All suggested models include a 2" front-access forklift base.

24" × 21" × 30"	R5ACD-2801
24" × 27" × 30"	R5ACG-2801

30" × 21" × 30"	R5ADD-2803
30" × 27" × 30"	R5ADG-2803

36" × 18" × 32"	R5AEC-3005
36" × 24" × 32"	R5AEE-3005

48" × 24" × 40"	R5AHE-3801
48" × 27" × 40"	R5AHG-3801

48" × 24" × 36"	R5KHE-3403
48" × 27" × 36"	R5KHG-3403

60" × 24" × 36"	R5KKE-3403
60" × 27" × 36"	R5KKG-3403

48" × 24" × 40"	R5KHE-3811
48" × 27" × 40"	R5KHG-3811

60" × 24" × 40"	R5AKE-3802
60" × 27" × 40"	R5AKG-3802

R MOBILE CABINET

The 24"W model includes 4" polyurethane casters, a lock-in mechanism and two front handles. 30"W to 60"W models include 6" polyurethane casters, a lock-in mechanism and a side handle.

24" × 21" × 33 ⅛"	R5BCD-2805
24" × 27" × 33 ⅛"	R5BCG-2805

30" × 21" × 35 ½"	R5BDD-2803
30" × 27" × 35 ½"	R5BDG-2803
36" × 18" × 35 ½"	R5BEC-2803
36" × 24" × 35 ½"	R5BEE-2803

30" × 21" × 37 ½"	R5BDD-3003
30" × 27" × 37 ½"	R5BDG-3003
36" × 18" × 37 ½"	R5BEC-3003
36" × 24" × 37 ½"	R5BEE-3003

48" × 24" × 37 ½"	R5BHE-3009
48" × 27" × 37 ½"	R5BHG-3009
60" × 24" × 37 ½"	R5BKE-3009
60" × 27" × 37 ½"	R5BKG-3009

48" × 27" × 37 ½"	R5DHG-3007
60" × 27" × 37 ½"	R5DKG-3007

48" × 24" × 37 ½"	R5GHE-3009
48" × 27" × 37 ½"	R5GHG-3009

60" × 24" × 37 ½"	R5GKE-3009
60" × 27" × 37 ½"	R5GKG-3009

48" × 24" × 45 ½"	R5GHE-3815
48" × 27" × 45 ½"	R5GHG-3815

ACCESSORIES

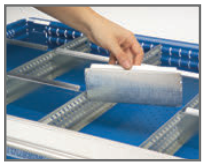

Partitions and dividers

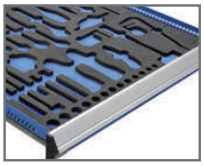

Foam for tools

Integrated lock-in mechanism

Doors and stacking cabinets

Side utility panel

Power feed panels

VERSATILE SOLUTIONS FOR YOUR STORAGE NEEDS

With quick assembly and sturdy construction, the Rousseau Spider® shelving system can meet all your storage needs. There is a wide range of accessories and dimensions available so it can adapt to your facility's unique requirements. Furthermore, by combining Mini-Racking, modular drawers and vertical expansion with our two-level shelving system, you have unlimited possibilities. It is the most complete solution on the market. For more details on preconfigured models and accessories, please visit rousseaumetal.com.

SPIDER® SHELVING SYSTEM

36"	18"	75"	5	SRE1002
		87"	6	SRE1011
	24"	75"	5	SRE1003
		87"	6	SRE1012

42"	18"	75"	5	SRE1132
		87"	6	SRE1141
	24"	75"	5	SRE1133
		87"	6	SRE1142

48"	18"	75"	5	SRE1032
		87"	6	SRE1041
	24"	75"	5	SRE1033
		87"	6	SRE1042

48"	18"	75"	5	SRE1T-HC750501
		87"	6	SRE1T-HC870601
	24"	75"	5	SRE1T-HE750501
		87"	6	SRE1T-HE870601

36"	18"	75"	5	SRE2002
		87"	6	SRE2011
	24"	75"	5	SRE2003
		87"	6	SRE2012

42"	18"	75"	5	SRE2132
		87"	6	SRE2141
	24"	75"	5	SRE2133
		87"	6	SRE2142

48"	18"	75"	5	SRE2032
		87"	6	SRE2041
	24"	75"	5	SRE2033
		87"	6	SRE2042

48"	18"	75"	5	SRE2T-HC750501
		87"	6	SRE2T-HC870601
	24"	75"	5	SRE2T-HE750501
		87"	6	SRE2T-HE870601

36"	24"	80¼"	6	SRE4003M

63¼"	24"	80¼"	8	SRE9001M

36"	24"	87"	7	SRE3204

36"	24"	87"	7	SRE3206

SHELVING WITH MODULAR DRAWERS

Instead of building an addition, use high-density storage and optimize the investment you made in your original space.

Ask our expert consultants for a comprehensive analysis of your potential savings.

GUARANTEED EFFICIENT SPACE USE

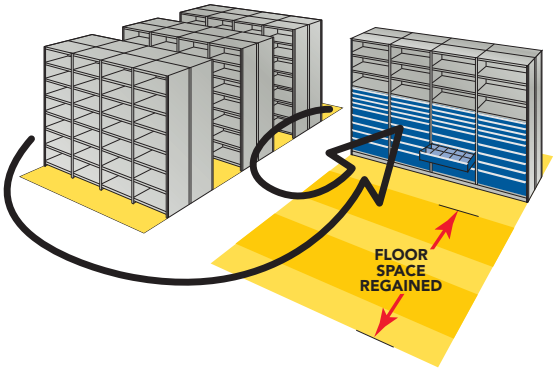

36"	18"	75"	5	R5SEC-751801
		87"	6	R5SEC-871801
	24"	75"	5	R5SEE-751801
		87"	6	R5SEE-871801

36"	18"	75"	4	R5SEC-754809
		87"	5	R5SEC-874809
	24"	75"	4	R5SEE-754809
		87"	5	R5SEE-874809

36"	18"	75"	4	R5SEC-754801
		87"	5	R5SEC-874801
	24"	75"	4	R5SEE-754801
		87"	5	R5SEE-874801

36"	18"	75"	4	R5SEC-753601
		87"	5	R5SEC-873601
	24"	75"	4	R5SEE-753601
		87"	5	R5SEE-873601

ACCESSORIES

Doors

Drawer accessories

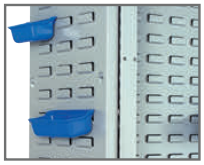

Plastic bin panel

Divider

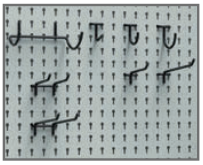

Utility panel and hooks (5S)

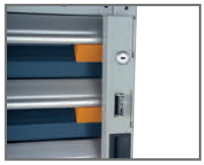

Vertical security bar

OPTIMIZE YOUR WORKSPACE FROM TOP TO BOTTOM

Rousseau offers several work surface dimensions (48"W, 60"W and 72"W; 24"D, 30"D and 36"D). Work surfaces are available in painted steel, stainless steel, laminated wood and dissipative top.

Certain models can be made mobile for added flexibility. For more details on preconfigured models and accessories, please visit rousseaumetal.com.

WORKBENCHES & WORKSTATIONS

60" × 30" × 40⅛" WSW1031

60" × 30" × 34" WSA1031

60" × 30" × 34" WSA2020

60" × 30" × 34" LG2104C

60" × 30" × 34" LG7131L3C

ELECTRIC - ADJUSTABLE WORKBENCH

48" × 30" × 30"-42" WSN2HH005E

ELECTRIC - ADJUSTABLE WORKBENCHE

60" × 30" × 30"-42" WSN3KH004E

60" × 30" × 80" LC1128C

60" × 30" × 80" WSM0006

60" × 30" × 80" LC3001

60" × 30" × 80" LC2109L3C

60" × 30" × 80" R5WH5-2051

ACCESSORIES

Sliding doors

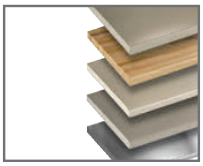

Choice of top and shelves

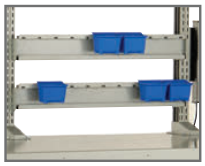

Plastic bin rail / plastic bins / power outlet strip

Plastic bin panel

Manual or electric adjustable workbench

ESD protection

A long history of serving Atlantic Canadian businesses.

Cabot Shipping Supplies was founded in Halifax, Nova Scotia, Canada in 1973 by Arnold and Roberta Harrington, Carson Jackson and Bill Yates. With its roots in the Maritimes, Cabot supplied all industries, mainly fishing, forestry, manufacturing and other small businesses.

Today, Cabot employs over 20 people in its Burnside location, selling to all of Atlantic Canada and beyond to the rest of Canada.

Where Cabot started as a “Tape House”, it's now the largest packaging supplies and material handling supplier in the region. In the 1990’s, Cabot added a storage product division and has been a Rousseau Metal Dealer ever since, selling quality shelving, modular drawers, and workbenches. In 2000, Cabot added a safety catalogue to its offerings and now counts safety and personal protection as one of its largest and fastest growing lines.

Cabot Shipping Supplies is still a family-owned business, run by the second generation of the Harrington family. We pride ourselves in providing the best service possible, from the sales force to the order desk and lastly to the shipping department. We continuously try to improve in all facets of the business and strive to make your experience better every time.

Cabot Shipping Supplies, Robie Street Location

Arnold and Roberta Harrington

Nicole Gale & Joanna Butler

Why order from Cabot?

- Owned and operated by an Atlantic Canadian family.
- Employs over twenty Atlantic Canadians.
- Has built it's reputation on great, personalized customer service.
- Has been supporting local businesses for over over 50 years.

50 YEARS

HexcelWrap™ Dispenser and Paper

Dispenser MPS-1100 | Paper H-1002

HexcelWrap™ is an innovative, patent-pending cushioning material that offers substantial benefits over traditional wrapping materials, including bubble, bubble-on-demand, foam, and other paper materials. It provides significant return on investment for end users, including damage reductions, pack time efficiencies, and less packaging materials to process an order. There is potential to use smaller box sizes to net cube savings. HexcelWrap™ is space saving, sustainable, and results in increased customer satisfaction and retention.

- 100% Sustainable
- Easy-to-use paper-based cushioning that exceeds protection rates of traditional fragile wraps
- Use to wrap and protect glassware, cosmetics, electronics and anything fragile
- Increases overall operational and pack efficiency without the need for automation

VIDEO DEMO

ipg intertape polymer group®

HEXCEL™ PACK

This catalogue is printed on ecologically responsible paper.

30%

- 30% post-consumer with Process Chlorine Free (PCF) fiber
- Made with Elemental Chlorine Free (ECF) virgin fiber content

cabot shipping supplies LTD.

CABOT SHIPPING SUPPLIES LTD.
106 Burbridge Avenue
Dartmouth, Nova Scotia
B3B 0G7

TOLL FREE 1-800-565-0606
HRM (902) 468-2057
FAX (902) 468-2251
EMAIL sales@cabotss.com
WEB www.cabotss.com

Cabot Shipping Supplies is a Nova Scotia family owned business. We serve New Brunswick, Nova Scotia and Prince Edward Island.